Beautiful Noblewoman Strangled and Shot

Exclusive Associated Press Service

Oakland Tribune.

LAST Edition

VOL. LXXV. WEATHER—Oakland and vicinity: Showers tonight and Friday; light northeast winds. OAKLAND, CALIFORNIA, THURSDAY EVENING, MARCH 2, 1911. 18 PAGES NO. 10

30 ARE INJURED BY DYNAMITE

BEAUTIFUL COUNTESS KILLED

Lady-in-Waiting to Queen of Italy Murdered by an Army Officer

Body of Unfortunate Discovered in Room of Small Hotel in Rome

ROME, March 2.—Countess Guillia Trigona, a young and beautiful lady in waiting to Queen Helena, was murdered today in a small hotel in this city by Lieutenant Patterno, an officer in the Italian Cavalry.

The tragedy has caused a sensation. The causes of the murder and the details of the story that led up to it are thus far unknown or have been suppressed. The authorities, however, state that the lieutenant strangled the countess, then shot her.

Walling Admits His Intent Was Irregular

On Witness Stand States Plan to Travel with Jewess as Supposed Wife.

NEW YORK, March 2.—William English Walling, the Socialist writer, admitted on the witness stand today that when he left New York to investigate political and social conditions in Russia it was part of his plan to take with him across the Russian frontier some Jewish woman who would figure on his passports as his wife.

"Did you have any particular woman in view?" he was asked.

"I did not," answered Walling.

Walling is defending a suit for $100,000 brought by Annette Berthe Grunspan, a young woman whom he met in Paris, whom he took across the frontier and who charges him with breach of promise. He is married to Anna Strunsky, a socialistic writer.

May Have to Take Bar Examinations

SACRAMENTO, March 2.—If an amendment to a bill adopted by the assembly today becomes a law, no graduates of law schools of the state will be admitted to practice without bar examinations.

OAKLAND WELCOMES BOSTON RED SOX WITH MANAGER PATSY DONOVAN IN VAN

'SPEED BOYS' HAVE PRAISE FOR CITY

Boston's Baseball Hopes Glad to Be Here; Are Shown the Sights.

Leader Declares His Fight for Pennant Will Be Hard One.

Costs Money to Send Red Sox Around United States.

The Red Sox coast-to-coast trip is the greatest and most expensive ever taken by a baseball team in the history of the game. Before Manager Donovan and his men get back to Bosstown they will have traveled more than 8200 miles; the players will have passed through 17 states and two territories.

Treasurer Hugh McBreen with the Red Sox party estimates that the trip will cost $20,000. The White Sox trans-continental hike cost Comiskey $14,000. The railroad fare alone will cost John I. Taylor owner of the Red Sox, $12,000, not including berths and Pullman service. The team will play 70 games during the training season. Money from this source will greatly reduce the expense account.

By BERT LOWRY.

Oakland bids welcome to John I. Taylor's Boston American League baseball team.

This morning, with Manager Patsy Donovan leading the van, the first team of the Hub City's hopes, with their wives and a party of newspaper men and two royal faithful rooters, arrived at the Sixteenth street station at 7:37 o'clock from Los Angeles.

The coming of the Boston team was a long looked for event and the fans hereabout showed their loyalty to the great American pastime by braving the sharpness of the weather a hundred strong to bid welcome to the delegation.

RECEPTION TO VISITORS.

The Progress and Prosperity Committee of the Oakland Chamber of Commerce had charge of the arrangements for the reception of the visitors and did their work well.

A dozen automobiles were at the station and the visitors were hustled in quick time to the Hotel St. Mark, where an elaborate breakfast had been prepared for them.

After this the visitors were whisked

(Continued from Page 2.)

Oakland welcomes Patsy Donovan and his party. In rear seat is manager of the Boston Red Sox and his wife. Tris Speaker, outfielder and a rival to Ty Cobb, is in front seat with E. B. Bull, a member of the Chamber of Commerce. John I. Taylor, owner of the Sox, and Infielder Janvrin are also shown.

REBELS TAKE MEXICAN TOWNS

Member of Rich Family Held for Ransom by the Insurrectos.

NOGALES, Ariz., March 2.—The band of 250 rebels advanced today upon Tigre Camp, where is located many silver mines and captured the place. The rebels secured 100 high-power rifles and 50,000 rounds of ammunition. One of the big mines at Tigre Camp, producing almost $1,000,000 a year, is owned by Kansas City capitalists.

EL PASO, March 2.—United States Consul C. G. Carothers of Torreon, has received official notice of the capture of the towns of Canales and Sahori, in the District of Tamazula, and that Topia, Durango, is surrounded by rebels. A member of the rich Parras family of Durango, is held for ransom, the consul is notified, and he estimates that the various bands of rebels operating in Durango run into the thousands.

Juan Terrazas, brother-in-law of Enrique Creel, Mexican foreign minister, was among the passengers who were forced to give up money to the insurgents at Jimulio. He was forced to give $400. Women on the train, wives of the federal soldiers said they recognized among the raiders in the vicinity of Jumulio many men who had formerly belonged to the federal troops sent from Mexico City.

BRIDGES BURNED.

Four railroad bridges have been burned north of Torreon and nine south of there.

Captain Fernando Curiel of the Mex-

(Continued on Page 2.)

RUEF STILL RETAINS HOPE

Shattered in Health and Fortune Former "Boss" Smiles in Adversity's Face

As Prison Door Swings Open for Him Friends Extend Their Sympathy

SAN FRANCISCO, March 2.—Although Abraham Ruef remains non-committal, and refuses positively to discuss his future prospects, even though he stands within the shadow of a prison wall, there is not a question of a doubt at this time but that Tuesday will see him incarcerated in San Quentin penitentiary. His leading counsel, composed of Attorneys Henry Ach and Thomas Dozier, have given up the fight, and in statements made to THE TRIBUNE this morning maintained absolutely that they contemplated no steps at this time which would in any way impede the operation of the order of the court, or prevent Judge Lawlor's commitment from being carried out.

The friends of Ruef, many of whom were showered with benefits by him during his palmy days of affluence in the community, are standing by him in this crisis of his life, and a long string of visitors called upon him at the county jail this morning. They were there as early as 8 o'clock and it was 10 a. m. before THE TRIBUNE representative had an opoprtunity of interviewing him. The old jovial air seemed forced. Ruef was still ready to make a joke or to turn a commonplace sentence into a pun, but it was visibly an effort, and there was an air of sadness about him which his attempt to appear cheerful could not dispel.

HAS NOTHING TO SAY.

"I have absolutely nothing to say to you," declared the former boss. I am sorry to have kept you waiting so long, but I am in jail, you remember, and I haven't many liberties."

"Do you contemplate taking any steps to prevent your going to San Quentin on Tuesday?"

"I cannot say; I cannot discuss the question."

"Both your attorneys declare that as far as they are concerned the fight is ended. Are your satisfied with their statements in that connection?"

"I cannot say until after I have seen them. Judge Lawlor will not permit me to go to them, and I don't know whether I can get them to come to me immediately."

"With the exception of Attorney Keane, who was interviewed yesterday, and who spoke of your constitutional rights and the probability of the asking of federal aid, there seems to have been no idea of preventing the operation of the commitment when yesterday's stay of execution was asked?"

"I have read Keane's statement," replied Ruef, "and the other remarks of my counsel in the morning papers, but really I can't tell you anything. What is there to be said?"

SPARK OF HOPE DIM.

This closed the interview. Even with the door of a prison cell yawning for him the stripes of a convict awaiting him, Abraham Ruef remains in a measure secretive. Perhaps a latent spark of hope is left; one which flickers fitfully, dies down and springs to life again, only to become dimmer at its next reappearance. Although condemned, Ruef fights hard to the last and refuses in his defeat to acknowledge his position.

Not so his attorneys. Thomas Dozier was found at his home in the western addition while he was at breakfast this morning and made a clear and concise statement regarding his position in the case and his belief that the law would take its course on Tuesday, and that up to now no federal appeal had been contemplated.

"I don't know anything about the hints and the statements that I have read in the morning papers," said Dozier, "and I don't think there will be any further legal steps in this case. Yesterday's application for a stay of execution was purely to get a respite for Ruef in order to permit him to dajust his private affairs.

"When this decision came down on Tuesday everybody was taken by surprise. We were geting ready for our arguments before the supreme court and thought that the case would take its regular course. Ruef thought after the decision that he would be given a day or two to make his arrangements, but when he heard that the commitment was actually on its way to the county jail yesterday he appealed to us to help him out. We rushed right out to Judge Lawlor's court and obtained the stay.

PROVIDES FOR PARENTS.

"Ruef wanted to make arrangements for his father and mother, and the stay was for that purpose. I personally know of lots of business which requires his attention before he goes away for such a long period. There are a hundred matters must attend to, powers of attorney to arrange, and property interests to settle.

"There is not one man in a hundred who goes to the penitentiary, and who has any interests who does not request

(Continued on Page 2.)

BOMB LAYS STRUCTURE IN RUINS

Armed Watcher Fails to See Blackmailer Drop Explosive Through Grating

Many Lives Endangered When Front of Five-Story Tenement Is Torn Out

NEW YORK, March 2.—With a roar which brought the population of sixty tenements to their feet and sent them scurrying in their bare feet to the streets, a dynamite bomb exploded early today in the heart of the East Side Italian colony, blowing off the greater part of the front of a five-story tenement at 307 East Forty-fifth street and breaking every window pane for a radius of three blocks. Thirty persons were injured by falling debris or cut by broken glass.

On the ground floor of the building is a grocery store and a barbershop. The grocer and the barber live in the rear and both are accounted well to do by their neighbors.

THREATS OF DEATH.

In the last month both have received demands for money signed in the usual manner, and accompanied by threats of death. The letters became so terrifying lately that the grocer has spent the nights in a chair cart in the doorway of his store with a loaded shotgun across his knees.

He failed to see his visitors today, however, when they passed his store in the early morning and dropped a burlap covered dynamite bomb through the grating beneath his store windows. He suspected nothing until the explosion tore away the front of the store, threw him from his chair into the cellar and wrecked the barber shop adjoining.

POLICEMAN KNOCKED DOWN.

A policeman who was standing at a corner a block and a half away was thrown down by the concussion. He quickly regained his feet and sent in a call for the reserves. When they reached the scene, they found fragments of the burlap wrapping on the bomb and a tin scrap which had held the explosive.

There was an explosion in the hall of the same building three months ago.

TAFT ANNOUNCES AN EXTRA SESSION

Calls Republicans to the White House and Tells Plans.

WASHINGTON, March 2.—The last vestige of doubt that an extraordinary session of Congress would be called by President Taft to consider the Canadian Reciprocity agreement in the now virtually certain event of the failure of that measure in the present congress disappeared today when it became known that Republican leaders had been called to the White House for a conference.

"The die is cast," said one of the Republican senators after returning to the capitol. "Mr. Taft has decided that there must be an extra session and that he will call it earlier than April 4."

Democratic leaders wanted a month in which to get ready for a special session and President Taft was inclined to accede to their wishes. It became known today, however, that the Republicans favored an earlier gathering if there were no way to avoid coming back.

Mr. Taft would be guided, it was said, by the wishes of the Republicans. It was announced that a conference would be held probably on Monday to decide upon a date.

March 20 was the date suggested today.

Elmhurst Man Rescues Wife From Blazing Home

ELMHURST, March 2.—Fighting his way through dense smoke and a wall of flames with burning timbers fall all around him, C. R. Haynie of 1233 Eighty-fourth avenue, Elmhurst, seized his sleeping wife and succeeded in dragging her to safety just in time to save her from a horrible death at an early hour this morning, when the couple's cottage burned.

According to a statement made by Haynie, he arose at 5 and after making a fire in the kitchen stove went to the back yard to feed his horses. When he returned to the house he found it a mass of flames.

With no regard for his own safety he dashed into the house, which by this time was burning fiercely. He succeeded in forcing his way through the smoke and sparks to the bedroom of his wife, whom he found sleeping. He half dragged and half carried her to the open door just as timbers fell and blocked the way.

The front of the house was in flames and that direction meant death. Fumbling around the small kitchen he finally found a window, and breaking out the glass with his fist helped his wife to safety and then jumped out himself.

The house and furniture, which was a total loss, was valued at $1800.

County Hospital Patient Makes Attempt at Suicide

James C. Cobb, one of the tent patients at the county infirmary, attempted to commit hari-kari, this morning by slashing himself in several places across the abdomen and then, Cato fashion, dragging out his intestines

He was found on the floor of his tent in this condition and was at once removed to the operating room, where he was immediately put under anesthetics and treatment. Dr. Clark found that he had fortunately not cut any of the intestines, which were replaced in the cavity of the body and the wounds stitched. Dr. Clark reports that Cobb will soon recover.

Cobb came to the county infirmary from the San Francisco hospital, where he had been under treatment, only two days. He is said to have been practically thrown out of the hospital across the bay for persistently annoying one of the nurses with whom he had become madly infatuated.

Dr. Clark believes that he is partially insane and may in all probability have to be transferred to one of the state hospitals.

Grand Jury Investigates Mail Pouch Robberies

Patrick J. Gallagher, alias Charles Fels, who is under arrest at El Paso, Tex., for implication in the recent ferryboat mail robberies at San Francisco, owes his apprehension to a clew which he himself furnished to the authorities in a bank swindle he perpetrated in this city during the early part of last month. This crime not only culminated in his arrest, but prompted District Attorney William H. Donahue to call a special meeting of the grand jury for this afternoon with a view to his indictment on a charge of forgery. This end of the case is in the hands of Assistant District Attorney W. H. L. Hynes, and when the grand jury convened at 2:30 o'clock this afternoon he began the presentation of an exceptionally strong case against the fugitive.

Gallagher forged Mrs. Mary E. Williamson's name to a draft on which he secured $150 from the Central Bank of Oakland.

'Poet of the Sierra' To Be Taken Home

The "Poet of the Sierra," Joaquin Miller, who has been dangerously ill at the Fabiola hospital, is reported this morning to be so far recovered that he will be taken to his home on the Heights as soon as the weather is more favorable. He has been walking around the corridors and grounds of the hospital with his daughter in spite of the inclement weather today, and shows an improvement as marked as it has been surprising. No fears are now expressed for the aged poet, as the favorable outcome of the case seems assured.

Old-Time Financial Gladiator Is Dead

NEW YORK, March 2.—Colonel J. C. Reiff, a well known figure in Wall street, who twenty-five years ago was one of the chief opponents of Jay Gould, is dead here at the home of a relative. He was 74 years old. He had been ill of pneumonia only a few days.

Mr. Reiff was a central figure in many campaigns waged against Jay Gould and his associates. He was an intimate friend of J. Pierpont Morgan.

Horse, Dog and Auto Are Burned

BERKELEY, March 2.—A valuable horse and a dog were burned to death in a fire which partially destroyed the barn and garage belonging to Charles Knox, 2722 Benvenue avenue, early last evening. The origin of the fire is a mystery. An automobile was badly damaged, the total loss amounting to about $3000.

OAKLAND MERCHANTS ARE REJOICING

Marvelous Response to Appeals for Home Shopping Makes Great Showing

Notwithstanding the unfavorable conditions of the weather, and strenuous efforts exerted by merchants of competing cities, the great increase in mercantile business in Oakland in February over the corresponding month last year is indeed a source of gratification and pride.

Never was there such elaborate stocks of dependable merchandise, never such diversity of acceptable styles, and never such confidence shown by the merchant. The first to reflect this increased activity is the leading newspaper of the East Bay region.

Well-selected stocks, artistically decorated windows and proficient clerks cannot sell merchandise, but a well-edited, ably-illustrated newspaper accomplishes that feat at once. Here are some interesting measurements:

TRIBUNE	Mar. 1, 1910	Mar. 1, 1911
24 Pages	956 Inches	1760 Inches

These figures convincingly prove the indispensable features of the greatest evening paper west of Chicago.

FASHION SHOW DISPLAY BRINGS OUT CREATIONS

Wonderful Gowns Exhibited in Windows; Spring Blossoms Add to Attractiveness of Display

Spring blossoms and delicate fabrics are the keynote of the window exhibits of the Oakland Fashion Show, which opened its three days' display this morning. Many of the windows are sights of rare beauty with dainty natural blossoms disposed effectively among the handsome costumes and rich materials.

Richness and color are everywhere observed to be the most striking characteristics of the spring showing this year. Glowing hues are the rule rather than the exception, even the pale or dun tints in hat or gown having a liberal dash of brilliant color as a finishing touch. Blues in new and unusual shades are seen in many displays, and bright coral and apricot are featured with them. A veritable riot of color is to be seen on every hand. Oriental embroideries and patterns so popular at present are responsible, in part, and the many entirely new colors introduced by European and Eastern fashion designers especially for the spring season explain their popularity at sight.

SILKS ARE RICH.

Silks have never been so rich and handsome in effect as this year, many new weaves with the beautful border designs seeming like the wonderful brocades and satins told about in stories of old days.

Wash fabrics are of fairy-like daintiness and in patterns showing more artistic designing than wash fabrics have displayed in any season previous to this. Embroideries are also unusually beautiful and well designed, and make a dainty showing in the windows of the shops.

In Taft & Pennoyer's long windows on Clay street the display is sumptuous in every detail. Among the handsome evening gowns shown is one of Canard blue, a new blue between peacock and old blue in tone. It has a pattern of delicate black tracery on the silk, and the short waist is almost entirely of old gold lace, with a garniture of blue net covered with embroidery and iridescent beads.

FILMY STUFF.

In the other windows are seen filmy tissues embroidered in different colors, Persian nets and bordered voiles. A stunning coral Shantung has a brocaded border and a Canard blue silk marquisette is brocaded with velvet.

The windows of H. C. Capwell & Co. have also a rich and artistic display and are adorned with sprays of natural peach blossoms in brass jars. Chic frocks and fetching hats fill most of the space. One unusual gown is of black and white silk with Oriental embroidery and black chiffon or trimming. Hand embroidered lingerie, trimmed with real lace, is the feature of another window. The children's window is a dainty sight in pale olue and white.

The most striking gown in the windows of Kahn Bros. is an evening gown of pale blue coral chiffon over messaline satin. The garniture is of silver beads in the form of a fringe. The hat is black with a touch of coral. A stunning suit is of white serge with white braid trimming and black satin collar.

WASH GOODS SHOWN.

The wash goods are also well displayed, as well as ribbons, lingerie and the other goods of the different departments. Some very stunning black and white hats are to be seen.

Real carnations deck the windows at S. N. Wood's, where tailored suits and blouses are to be seen in full perfection. Tailored hats are shown in profusion as well.

One of the evening gowns displayed is of pale yellow brocade with an overdress of old blue chiffon, edged with a silver lead and ball fringe. Frocks of French voile and silk are to be seen also.

Abrahamson's make an excellent showing of garments, especially in the marquisette frocks with touches of color. One gown to be seen is of black and white silk in hairline stripes, combined with black chiffon and braided. The hat worn is a large shape trimmed with lace and pink roses.

One handsome hat is of coarse straw braid in black, with a spray of dahlias in shades of pink.

WHITE AND GOLD.

White and gold, ferns and yellow roses fill one of Hale's windows, while others are in pink and white and lavender and white. The general effect is exceedingly artistic and well-planned. The hats shown are some of them real imported models, and in their colors and shapes show the touch of a master hand. A gown of Alice blue chiffon over white silk and Irish lace is particularly worth notice. The children's window is in soft pink and white.

An unique and pretty effect is gained at the Eastern Outfitting Co.'s store by the use of daffodils, primulas and hyacinths in pots, bedded in green moss, in the windows. Some well-tailored suits and dainty frocks make an excellent display.

A color scheme is also employed at Mankeim & Mazor's, where one window is white, with sprays of wistaria and carnations, others black and white, tan, blue and grey. Tailored suits make the strongest showing with tailored hats to match. A frock dainty and novel in its simplicity is of white marquisette with appliqued bands of pink.

S. M. Freidman's show stylishly tailored suits and handsome gowns. One suit was of tan eolienne, with a braided design, and another of black satin. A pink chiffon gown has a silver bead fringe for a finish.

NOVEL COLOR SCHEME.

A gown of novel color scheme and dainty effect is one at Shafran's. The gown itself is of pink crepe de chene, with a drapery of pale yellow chiffon and lace, embroidered with pearl and silver beads. Another was of yellow chiffon with a Persian pattern and gold bead embroidery.

Delicate frocks of white, stunning hats of black and white and spring blossoms make a pretty display at G. Mosbacher's. A black satin suit with a turban of braid in mingled shades was particularly effective.

Almond blossoms in huge jars add to the display at the Toggery. Silk and lightweight cloth frocks and tailored suits are shown in an artistic manner. One frock of cloth with a black and white hair-line stripe is piped with black satin and has plaques of cerise braided in black as a finish.

A black satin suit with a deep hem of moire silk is to be noticed at Aaron Yehl's, and a handsome braided suit of tan. A white marquisette frock has ecluny lace and pink satin for garniture, and another has blue messaline and black and white embroidery.

BOASTS HAREM SKIRT.

Cosgrave's, which boasts also the harem skirt, shows a gown of black satin with the waist of black chiffon sparsely embroidered with magenta. Another is of yellow chiffon and silk lace. A stunning suit is of white serge with a black satin collar embroidered in white.

Altogether it is a display well worth seeing for the lover of beauty as well as for the shopper, and the showing made in the windows is sufficient to convince the most skeptical that Oakland is in the forefront of the fashion centers of the west.

Hood's Sarsaparilla

Is

The Ideal Spring Medicine Alterative and Tonic

Pleasant to take, agreeable in action, positive in effect Purifies the blood, strengthens the nerves, builds up the whole system. Get it in liquid, or tablets called Sarsatabs.

Insure Yourself Against Worry

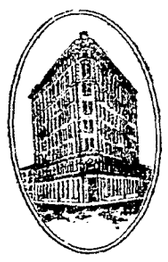

by renting a Safe Deposit Box in the vaults of the First National Bank of Oakland. Jewelry, diamonds, family heirlooms—all these cause a certain anxiety when kept in the house.

Our vaults have solid walls of steel and concrete twenty-six inches thick. They are built upon an independent foundation and cannot be affected by fire, earthquake or thieves. They are open to you from 8 o'clock in the morning until 6 in the evening every business day, and the cost of rental is very slight—only Four Dollars a year for a box of ordinary size.

First National Bank

Fourteenth and Broadway

OAKLAND

MISSIONARIES TO HEAR NOTED MEN AT CONVENTION

Two of the prominent speakers who will address the Laymen's Missionary Convention.

A conference of members of the laymen's missionary movement will be held in Oakland two days, beginning March 20, at which many delegates from all over the country will be present. The conference will open at a banquet on the evening of the 20th at which 600 guests are expected to be present, and the delegates will be addressed by three prominent New Yorkers, as follows:

"The Present Working Policy of the Laymen's Missionary Movement"—Colonel E. W. Halford.

"Successful Financial Methods"—S. Earl Taylor.

"Important By-Products of the Present Missionary Awakening"—J. Campbell White.

The second day will be devoted to business and conference, at which time vital questions will be discussed, such as:

"The Local Missionary Outlook."

"An Adequate Program of Missionary Finance."

"An Adequate Program of Missionary Education."

"An Adequate Program of Prayer for Missions."

"Why a Great Advance is Imperative."

OTHER ADDRESSES.

The same evening further addresses will be delivered by J. Campbell White on "Fundamental Principles of Missionary Finance" and on "Every Christian's World Obligation," by Colonel E. W. Halford.

The convention is in the hands of several committees, of which F. L. Starrett, secretary of the Oakland Y. M. C. A., is general chairman. The committees with their membership are as follows:

Publicity and registration—H. C. Ingram, chairman; W. A. Underhille, R. W. Neighbor, George F. Penfield, C. S. N. Bartlett, C. J. Merritt, L. W. Suckert, H. L. Kemp, C. E. Keyes, R. A. Leet, Robert Robertson, Professor L. C. Fish, Chas. Esson, B. J. Moulthrop, F. W. Bartlett, G. H. McKibben, C. L. Campbell, F. A. Mackson, W. E. Granlund, Charles Joy, A. J. McKnight, Earl Lipe, S. P. Meads and F. L. Bliss.

Finance committee—W. N. Jenkins, chairman; Frank W. Trower, Hiram R. Jones, Arthur Arlett, Edward Kerr, C. F. Baker, K. L. Perry, A. E. Caldwell, W. M. Alexander, Carlton Moulthrop, J. E. Baker and R. O. Wilson.

Arrangements—A. L. Adams, chairman; W. E. Garretson, R. H. Lane, Whitney Palache, F. A. Campbell, W. C. Tooze, Dr. T. B. Holmes, Professor E. G. Linsley and C. M. MacGregor, all of whom are laymen.

Statistical committee—Rev. Alexander Allen, chairman; Rev. C. E. Maxfield, Rev. H. K. Sanborn, Rev. F. A. Boyer, Rev. E. L. Parsons, Rev. Clifton Macon, Rev. W. C. Poole, Rev. F. L. Goodspeed, Rev. L. S. Wirt, Rev. A. W. Palmer, Rev. O. S. Gruver, Rev. H. H. Haller, Rev. C. S. Mears, Rev. F. S. Brush, Rev. John E. Stuchell and Charles Gilcrest, the members being clergymen.

HOPE ALL THAT IS LEFT RUEF

Infectious as Disease It Clings to Convicted Lawyer as Prison Term Nears.

(Continued from Page 1.)

a similar stay from the court. We had a consultation of attorneys on Tuesday night, but nothing was said about an appeal at that time, and I know that neither Mr. Ach nor myself have heard from Mr. Ruef in that connection. If he has such an idea in his head he has not communicated it to us, and I don't think anybody has indicated that there would be such a resort at this time. If Ruef should determine to resort to the United States court it would not prevent his going to San Quentin next week. It would take time to prepare papers, and to send some one to Washington.

"The only meeting of attorneys that has been called is one for next Monday to arrange certain matters absolutely disconnected with this case."

Dozier stated that as far as the local federal courts were concerned he did not believe that any steps could be taken there which would prevent Ruef's going to San Quentin.

ACH IS PASSIVE.

Attorney Henry Ach, who has fought hard for Ruef since the beginning of his trial before Judge Lawlor, made a similar, although briefer, statement to that of Attorney Dozier.

"Are you contemplating any further steps in this case?" he was asked.

"I don't know anything else that we can do with it."

"Then your statement made to Judge Lawlor yesterday that Ruef would be ready to go to San Quentin Tuesday was accurate?"

"Yes."

"Do you expect to consult with Ruef regarding any further appeal in the case?"

"I am going out of town tonight. I don't think anything more will be done."

Judge Lawlor's stay was granted yesterday with the express understanding on the part of the court that Ruef would indeed give up the fight and begin his term of punishment on Tuesday, and from all indications, and unless new attorneys are procured by the former boss this will be the proceding, and thus the first defendant prosecuted by the so-called graft prosecution will have been lodged in the penitentiary.

Only One "BROMO QUININE," that is **Laxative Bromo Quinine** Cures a Cold in One Day, Grip in 2 Days E. W. Grove on box. 25c

CONDITIONS AT INFIRMARY ARE A DISGRACE TO COUNTY

Inspection Made by Board of Supervisors Today Discloses Wretched State of Buildings and Their Inmates

That Alameda county, one of the richest in the State, and wholly free from debt, should house 541 human wrecks, who are its charity wards, in the miserable group of shacks and tents constituting what is known by courtesy as the county infirmary, is a disgrace to it, was the unanimous verdict of the party of supervisors, newspaper men and others who visited the place this morning and inspected the premises at the invitation of Supervisor Bridge, chairman of the county hospital committee.

The inspection was the result of the disclosures of the conditions existing which were made by Supervisor Bridge at last Monday's session of the board as an argument in favor of erecting a new county hospital on modern sanitary plans within the city limits, a project which has been under consideration for some time past, but which has gone no farther, up to date, than the receiving of offers of several tracts of land suitable for the purpose.

NEED IS URGENT.

That the erection of a hospital must be hastened is accepted by the supervisors and all those conversant with the conditions of the County Infirmary as an urgent necessity, so that, at least, the sick and the bedridden incurables can be removed into it where they can be nursed and receive medical treatment under conditions which are absolutely impossible where they are now housed.

Take, for example, what is known as the old man's barracks—a flimsy wooden one-story shack. This contains thirty-seven patients. In the attic under the rafters are cramped nineteen cots, each containing a bed-ridden patient. This attic is reached by a narrow, crooked stairway. How many of those nineteen unfortunates could be saved in the event of an outbreak of fire in the old barracks, no man can divine, but that the majority of them would be cremated is beyond reasonable doubt.

CONGESTION IS GREAT.

And in the old ladies' dormitory, twenty-seven aged and helpless women are crowded into another attic, also reached by a narrow and crooked stairway, and their fate in the event of fire is plain to comprehend.

The call on the resources of the infirmary have grown so in late years, that every available structure, built for other purposes, has been turned into a domicile for patients. A former buggy shed contains fourteen cots, and what was once a horse barn has sixteen more.

A smoke house has been turned into a habitation for twelve patients. The old men's building, a two-story structure, with a basement underneath, houses eighty-eight patients. Twelve of these must be content with quarters in the basement.

PASSAGES CHOKED.

The passages or halls on the first and second floors are blockaded with cots for patients. None of these buildings are heated, and to keep warm the unfortunates must do the best they can.

The tuberculosis patients are at present housed in tents. The new tuberculosis hospital is, however, nearly ready for occupancy, and when finished these patients will be transferred to it. It has been constructed so that these patients can receive open air treatment.

The main hospital building is the only decent structure in the group. Its equipment is thoroughly up to date. Dr. Clark is especially proud of the equipment of the main hospital which he considers equal to any on the coast.

THE SALARY LIST.

In addition to the 541 patients cared for at the infirmary, there are sixty-three persons on the pay roll and employed on the premises. Some of the patients who are capable of doing light work are among those employed. To these trifling salaries are paid.

Notwithstanding the crowded condition of the infirmary buildings, everything is a model of neatness and cleanliness. A steam laundry is operated on the premises. A bake shop is constantly operated in making bread for the inmates. All cooking in the kitchen is done by steam heating. The patients are fed good, wholesome food, and plenty of it at that. There can be no resonable complain of any of them in this respect.

It is the miserable hovels in which they are housed that makes life a burden and adds to their miseries.

PLACE WELL STOCKED.

The farm is now stocked with a fine herd of forty-three Holstein cows, many of them registered stock, which cost the county $90 per head, and are appraised by competent stockmen as worth today $125 per head. These cows give 30 per cent more milk than the old herd which they displaced. The cowsheds in which the milking and feeding is done are models of cleanliness and good sanitation. So are the dairies.

There are 900 White Plymouth Rock fowls on the premises and about 200 hogs. The latter are fed with the waste from the infirmary and yield a profit of $100 per month to the county.

Blind Justice Stays Her Hand on Eve of Sentence

SAN FRANCISCO, March 2.—A case of mistaken identity, in which a man was positively identified as being a burglar, although another had committed the offense, was set right today when Superior Judge Dunne dismissed from custody William McGill. The prisoner was accused of breaking into the home of Murray Vandall, 2508 Filbert street, on January 29, imprisoning the domestic, Anna Buach, in a closet, and stealing a $65 brooch.

In court the girl positively identified him following his arrest by Detective O'Dea and later, seeing what a tight place he was in McGill pleaded guilty to an attempt to commit burglary. He would have been sentenced and probably gone to the penitentiary had not Harry Hauer, convicted of two crimes in Judge Lawlor's court, admitted that he had been the culprit, and told minute circumstances of the burglary. Bauer was given four years in San Quentin, his partner, William Gunge, going to Folsom for six years.

WORK BEGUN AT CITY HALL SITE

Men and Teams Are Excavating for New $1,000,000 Municipal Building.

The first shoveful of earth was turned in the excavation for the foundations of the new $1,000,000 city hall this morning. A four-horse scraper and several heavy wagons were in waiting, and the work was commenced with the hauling away of a large amount of debris remaining from the wrecking of the old library building which formerly housed the board of health and city engineering department.

The excavation is being done by Just Anderson, who was awarded the work on a bid of $6630. This covers only a portion of the excavation, as the board of public works has not yet asked for bids for the excavation of that portion of the city hall site now occupied by the old brick building used by the electrical department and Fire Marshal Ball.

It is anticipated that the excavation undertaken by Contractor Anderson will be completed within a few weeks, and in the meanwhile the work will proceed for clearing the remainder of the site. To this end a bay window will be cut from the east side of the old city hall, and the office of Superintendent of Police Wilson, which now occupies this portion of the building, will be removed to the other side. By the time the excavation is well under way, Architect Sullivan W. Jones will have called for bids for the 27 contracts under which the work of constructing the new municipal edifice has been segregated.

WILL APPEAL SENTENCE.

Hubert Wood, colored, convicted of burglary, was sentenced this forenoon by Superior Judge John Ellsworth to serve two years in the penitentiary at Folsom. He gave notice of appeal.

APPOINTMENTS ANNOUNCED.

SACRAMENTO, March 2.—The governor today announced the appointment of William Shipsy of San Luis Obispo and Edward Simpson of Pacific Grove to be trustees of the California Polytechnic school at San Luis Obispo.

BOYNTON BILL BEATEN.

SACRAMENTO, March 2.—The Boynton industrial disputes bill was defeated in the Senate today. The vote was 16 to 22.

REBELS CAPTURE MEXICAN TOWNS

Two Cities in Hands of Insurrectos; Others Expected to Fall.

(Continued from Page 1.)

lean army, who was taken prisoner by the rebels when they wrecked a train at Jimulio, is a nephew of Colonel Louis Curiel, a former officer in the federal army.

Telegrams from Chihuahua say that owing to the railroads being cut north and south, prices are soaring skyward and foreigners and natives alike are suffering from the stagnation of business.

TRAP TROOPS.

Troops dare not go outside the town for fear of being trapped by insurgents; one band being as close as four miles. The dispatch says the town is alarmed by reports that the city's surrender has been demanded.

The insurrectos near the city are estimated 1500, with Madero and his force advancing from the north.

A command of cavalry was sent to the station last night to entrain, but was taken off the cars and sent back to the barracks. This gave rise to a rumor that the officials had information that the town would be attacked soon.

COLONEL KILLED.

DOUGLAS, Ariz., March 2.—Reports received here from the Mexican interior again have Colonel Kosterlitzky, one of the most famous of the government soldiers, killed by the rebels.

Miguel Altimoyo who has just returned here from Magdalena, reports that Kosterlitzky was shot four times through the body and killed, and that his remains were buried at Magdalena. The federal government has repeatedly denied rumors of his death.

Frank Castro, well known here, came in from Mexico today and reported a rebel band of 2000 at Santa Rosa, 18 miles south of Douglas. This report is confirmed by the commissario at Agua Prieta, whose scouts have returned with the same in intelligence. The Mexican federal troops are still at Fronteras, only a short distance west of the rebels.

HEAVY FIGHTING.

A letter from Hermosillo, capital of the state of Sonora, states that the hundred federal troops engaged 700 rebels at Realito, on the Yaqui river, last Friday and that heavy fighting has continued there since. The federals have not reported a victory, and the people of Hermosillo are apprehensive the letter states.

The whereabouts of the rebel band which captured Fronteras last Monday menaced Naco, Mexico, is still unknown today.

NO CHOICE AT SENATE.

ALBANY, N. Y., March 2.—The 38th ballot for United States Senator: Democrats—Sheehan 65, Littleton 18, O'Brien 3, Sulzer 2, Parker 1, Kernan 1, Carlisle 1, Hopper 1, Lazanzsky 1, Luke D. Stapleton 1. Republicans—Depew 53. Total vote 154, necessary for choice 87.

RED SOX TEAM HERE FOR TRAINING

Boston's Baseball Hopes Given Royal Reception on Arrival in Oakland.

(Continued from Page 1.)

about the city and shown the various points of interest.

Foremost of the visitors was Managed Patsy Donovan, and he was the focus of all eyes. The leader of the Red Sox has been connected with the national game for twenty-five years, although he hardly looks that old at the present time. Donovan is well built, with all the earmarks of a trained athlete and a leader of men, and the grim determination with which he expresses himself leaves an admirable impression.

When I spoke to the man who has before him a task that countless envy he was quick to drift onto the subject of baseball and particularly his team.

LOOK GOOD TO HIM.

"'The Speed Boys,' as my team has been called, look good to me," he said, "and the fight we shall make for the pennant of the American League will be one that shall be long remembered. True, I might not bring the flag to Boston, but I have fond hopes and if a good ball team can do that then I have that team.

"Your city is truly a delightful spot and I now realize that my friend Norris O'Neil was not stretching the truth when he told me of its many fine points. The people, too, of California are a fine set and I am more than glad that Mr. Taylor selected California as the training camp of the Boston Red Sox.

"As to the team, I like them all. True, I must sooner or later begin the pruning down contest, but every man on the two squads will have the opportunity to show what he can do."

WHY CLUB CAME TO OAKLAND.

Norris O'Neil, our townsmen and a prominent figure in baseball, is responsible for the Boston team selecting Oakland as one of their training camps. When he first broached the subject to John I. Taylor coming west with an aggregation of all-star players for his conditioning work O'Neil went to the bat for California.

Redondo Beach was picked out as one of the places for the team to play in while the other was in doubt. It was then that Norris got busy and with the assistance of the Progress and Prosperity Committee of the Oakland Chamber of Commerce succeeded in getting Taylor to select Oakland as the place in which the Sox would do their training while playing around the bay.

TO STAY SIXTEEN DAYS.

It is the intention of the first team of the Sox to remain in Oakland until the 16th of the month, upon which date they will leave for the south and the second team will come here. During their stay the two squads of the Boston team will play the Oaks eight games and the Seals ten, giving the fans all the baseball they can stand until the opening of the Coast League season, on March 28.

In the party that arrived this morning outside of the ball players was Mrs. Patsy Donovan, wife of the manager, and the charming woman was all ears and eyes about things California and Oakland. James Donohue and his wife of Boston, two dyed-in-the-wool fans, also came, but the big card, as the saying goes, was "Nuf Ced" McGreeney. Without McGreeney Boston would be like a ship without a rudder. Chuck full of wit and happiness all the time "Nuf Ced" occupies a prominent seat at the Boston grounds day in and day out and everybody on the ball park knows that he is there. It is likewise on the road.

Among the newspaperemen are Herman Nickerson of the Boston Journal and Cartoonist Wallace Goldsmith of the Boston Globe.

LOCAL BOYS IN LINE-UP.

While recruiting for talent John I. Taylor did not overlook the fact that California has sent many good men to the big leagues and his scouts came west to look the Coast leaguers over. After doing this he recommended several men to Taylor for trial and they will be seen on the diamond during the stay of the teams in Oakland. Following are players, with a brief history, who are in the party:

P. J. Donovan, manager—Born at Lawrence, Mass. Started playing professional baseball in his home city (Lawrence, Mass.) in 1886. Acted as scout for the Boston American league club, season of 1909. Appointed manager of Boston American league club November 2, 1909.

John P. Kleinow, catcher—Born July 20, 1880, at Milwaukee, Wis. Started playing professional baseball with Fort Wayne, Ind., 1900, Minneapolis 1901, Toledo 1902-03, New York American League club 1904-05-06-07-08-09. With Boston club season of 1910. Right-handed batter.

Thomas F. Madden, catcher—Born September 14, 1882, at Roxbury, Mass. Started playing professional baseball with Lynn club of New England league, 1906; with Portland, Ore., 1908; Boston club 1909-10. Right-handed batter.

THOMAS TO DO CATCHING.

Thomas, catcher—Last year with Oakland Coast league club.

Williams, catcher—Last season with Buffalo, New York State league.

Edward V. Cicotte, pitcher—Born June 19, 1884, at Detroit, Mich. Right-handed pitcher, left-handed batter.

Joe Wood, pitcher—Born October 25, 1889, at Kansas City, Mo. Started playing professional baseball with Hutchinson, Kas., in 1907. Played with Kansas City part of season of 1908; finished 1908 season with Boston, and has been with that club the entire seasons of 1909 and 1910. Right-handed batter and thrower.

Frank Arellanes, pitcher—Last year with Boston; formerly in Coast and State leagues.

Killilloy, pitcher—Last season with Spokane in Northwest league.

Ben Hunt, pitcher—Last season with Sacramento in Pacific Coast league.

Larry Pape, pitcher—Last season with Sacramento, Pacific Coast league.

Mahoney, pitcher—Last season with Eastern league.

Bedrent, pitcher—Least season with Fall River, New England league.

Pierce, pitcher—Last season with Southern association.

WAGNER ALSO IN THE PART.

Charles Wagner, shortstop and captain—Born September 28, 1882, at New York city. Started playing professional baseball with New York National league club in 1902; Newark, N. J., 1903-04-05; with Boston American league club 1906-07-08-09-10. Right-handed thrower and batter.

Hugh F. Bradley, first base—Born May 23, 1886, at Grafton, Mass. Started playing professional baseball with Worcester (New England league) club in 1906; with Boston club season 1910. Right-handed batter.

William Purtell, third base—Born January 6, 1887, at Columbus, O. Came to Boston from Chicago White Sox in August, 1910. Right-handed batter.

Nebinger, infielder—Last season in New England league.

Tris Speaker, center fielder—Purchased from Houston, Tex., 1907; played with Little Rock 1908; finished season 1908 with Boston club and has remained ever since. Left-handed thrower and batter.

Duffey Lewis, left fielder—Born April 18, 1888, at San Francisco. Right-handed batter and thrower.

Harry Hooper, right fielder—Born August 24, 1887, at Santa Clara, Cal. Right-handed thrower and left-handed batter.

Give This to Rheumatics!

Those victims of dread rheumatism who feel their case is hopeless should not despair if they have never tried this successful formula. A well-known physician asserts that this particular formula has more actual cures to its credit than all the ordinary patent medicines on the market. To be assured of results have a druggist mix it, who will use only the true and pure ingredients.

Iodide of Potassium	2	drams
Sodium Salicylate	4	drams
Wine of Colchicum	½	oz.
Comp. Ess. Cardiol	1	oz.
Comp. Fld. Balmwort	1	oz.
Comp. Syrup Sarsaparilla	5	ozs.

Mix and take a teaspoonful after each meal and one at bedtime. After the first week gradually increase the dose to two teaspoonfuls. Should the druggist not have all the ingredients in stock he can easily obtain them for you from the wholesale house.

CONSUMPTIVE SYMPTOMS

Removed by Vinol---A Genuine Case Reported From Newark, O.

Newark, O.—"About two years ago my wife was in very poor health. For three months she suffered from a bad cough which had settled on her lungs—she was run-down, reduced in flesh and had all the symptoms of consumption. She began taking Vinol, and before the first bottle was gone she was improved in health—before she had finished her third bottle her cough was gone and she was well.

"We cannot say too much in praise of Vinal.—N. L. Stebleton." (We guarantee this testimonial to be genuine.)

In pulmonary troubles Vinol shows its power for good. It goes to the seat of trouble, heals the inflamed surfaces and cures the cause of the cough.

In hundreds of cases where cod liver oil and emulsions have failed, Vinol has succeeded because it contains all the curative value they do—but its good work is not retarded by useless grease and oil.

Try a bottle of Vinol with the understanding that your money will be returned if it does not help you.—The Owl Drug Co., Oakland, Calif.

JOOST TO CONTEST WILL OF MOTHER

Accounting to Be Demanded and Undue Influence May Be Charged.

Developments this forenoon in the probate department of the superior court indicated that the will of the late Adele Joost of Alameda will be contested by her son, George Joost, whom she cut off from participation in her $50,000 estate, with a pittance of $100. The other five sons and one daughter come in for an equal share each of the residue, and the claim is made by George that they exercised undue influence over their mother and prevailed upon her to practically disinherit him.

George Joost's contention is that most of his share in his fater's estate is included in the estate of his mother and in this connection he will demand a thorough accounting all along the line. He will also try to break the will of his mother and get what he thinks is legally coming to him from her property.

HOEFLER'S APPOINTMENT AS GUARDIAN SUSTAINED

SAN FRANCISCO, March 2.—Superior Judge Graham this afternoon directed Louis Hoefler, guardian of the estate of Elizabeth Parker Hastings, to pay $300 $360 a month into the Union Trust Company for her account, and not to her stepfather, James W. Daniell. Judge Graham held that the appointment of Hoefler on an order issued in 1899 would hold good.

Mothers Make This Home Made Cough Syrup

The good, tender, thoughtful mother can make a full pint of the quickest acting, permanent result giving cough syrup which can be used by the whole family for coughs and colds, thus preventing pneumonia, sore throat, diphtheria and other fatal maladies. Just obtain a concentrated fluid known as Essence Mentho-Laxene—a 2½ oz. bottle, and empty it into a pint jar or bottle. Then take a pint of granulated sugar and pour over it a half-pint of boiling water; stir, cool and fill up the bottle with the syrup. Full directions for making and using are contained on each package. All good druggists sell it, or it can readily be obtained of their wholesaler. Thousands of families are using this because of its cheapness and thoroughness.

ANNOUNCEMENT.

An Easy Living in Walnut Groves

We have planted three-year-old black walnuts ingrafted with English walnuts, and we care for them four years. It is no work to care for them and they produce as high as $2000 per acre.

Send for map and tickets of our special train to Concord on March 5th.

R. N. BURGESS COMPANY,
907 First National Bank Bldg.,
San Francisco, Cal.
Or 1172 Broadway, Oakland.

BOOK BINDING of all kinds done in a manner that will please you at **The Tribune**

Makes Home Baking Easy

ROYAL

BAKING POWDER

Absolutely Pure

The only baking powder made from Royal Grape Cream of Tartar

NO ALUM, NO LIME PHOSPHATE

INSANE ASYLUM IN A BAD STATE

Mattewan Superintendent's Report Indicates Need of Drastic Reforms.

ALBANY, N. Y., March 2.—In his annual report to State Superintendent of Prisons Collins, Dr. Robert F. Lamb, Medical Superintendent of the Matteawan State Hospital, which is under investigation because of alleged cruelties by attendants, states that on account of the long hours, small pay and infrequent promotions, "the ideal attendant is comparatively infrequent."

Hospital forces in other states, he says, "are as fluctuating and depleted as in this state, and he adds:

"The employes themselves know this and exhibit an indifference and inefficiency that at times is far from pleasant. If sharp removals are made, they resign and move on to the next institution, or state, knowing full well that a further employment of like nature is generally to be had for the asking."

ARE A FEW FAITHFUL.

Dr. Lamb says, however, that there are numerous instances of faithful services and interest which make possible the conduct of the institution.

Dr. Lamb calls attention to the overcrowded condition of the hospital, the population being approximately fifty per cent larger than the buildings were originally designed to accommodate. The result of this crowding he says, "has been frequent disorder and disturbance far beyond reasonable need."

TRANSFER OF PATIENTS.

MATTEAWAN, N. Y., March 2.—On account of the overcrowded condition in the Matteawan State Hospital for the criminal insane, where Harry Thaw is confined, nearly a hundred women patients are being transferred to a big colonial estate, nearby, the Manor house on which has been leased by the state. About sixty of the patients were taken to their new place of confinement yesterday. They were transferred in large sleighs under the supervision of Drs. Land and Baker of the asylum staff. The women thoroughly enjoyed the ride.

Among those to be transferred late today is Elizabeth Holladay, murderess of ten persons, who has been in solitary confinement for over ten years.

The Wretchedness of Constipation

Can quickly be overcome by

CARTER'S LITTLE LIVER PILLS.

Purely vegetable—act surely and gently on the liver. Cure Biliousness, Headache, Dizziness, and Indigestion. They do their duty.

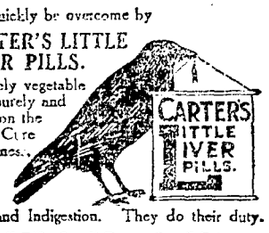

Small Pill, Small Dose, Small Price

Genuine must bear Signature

Brent Good

CONTROLLER NYE EXPLAINS TAX LAW

Effect on Trust Deeds as Mortgages Told in Official's Statement.

SANTA ROSA, March 2.—Attorney General U. S. Webb has furnished the state board of equalization with an opinion regarding the effect of constitutional amendment 11, adopted at the last general election, as to its effects upon the assessment of mortgages in the general assessment to begin Monday noon, March 6, and it will shortly be published in pamphlet form for distribution to the county assessors and others interested.

State Controller A. B. Nye has furnished a digest of the opinion to County Assessor Frank E. oud of Sonoma county, which will be of great interest to mortgagors and mortgagees, as in it the attorney general holds that mortgages and trust deeds as mortgages do not exist as far as assessment work is concerned.

EXPLAINS LAW.

The digest furnished by the state controller says:

"Since the adoption last November of an amendment to the constitution abolishing the taxation of mortgages many county assessors have asked the question whether this goes so far as to exempt mortgages made before the constitution was amended and on which the lender was then required to pay the tax. Attorney General Webb has now furnished to the state controller an opinion which settles the question as far as the head of the law department of the state can do it.

"In brief, the attorney general holds that from this time forth all mortgages, no matter when made or what their terms, are exempt from taxation. The amendment provides that a mortgage or deed of trust "shall not be considered property subject to taxation," and this operates as a decree by the people that the securities mentioned shall not hereafter constitute taxable property. Official duties in matters of taxation can not be imposed or regulated by private contract.

MUST PAY SAME.

"Nevertheless, the lien of taxes for mortgages assessed in 1910 before the constitution was amended, is not released and parties now charged with taxes on the tax rolls must pay the same.

"But as to the future mortgages and deeds of trust do not exist as taxable property, and any attempt to assess them would be void, as done in excess and without authority of law.

"However, this does not affect the parties to the contract, for as between them the contract fixes their status, and the matter of taxation concerning the mortgage is a part of the obligation of the contract which may not be impaired by either legislative action or constitutional amendment.

MUST BE ADJUSTMENT.

"Attorney General Webb quotes from Skaggs vs. Beckman and other decisions rendered soon after the adoption of the constitution of 1879 to show that a change in the taxing system does not affect the contract relations of the parties to a mortgage. Such relations are still enforcible between the parties, but with the enforcement the state and its taxing officers have nothing to do. This is a matter for private adjustment, or, through the courts, a matter of personal enforcement.

"The concluding portion of the attorney general's opinion is taken to mean that in cases where gross mortgages were made while mortgages were still assessable, the borrower can compel the lender to rebate the amount of the taxes for any future year."

CIVIL SERVICE QUIZ TO BE HELD SOON

The United States Civil Service Commission announces that the following examinations will be held at an early date:

Junior Chemist (mineral substances) Bureau of Mines, Pittsburg, Pa., $75 per month.

Laboratory helper, Department of Agriculture, Bureau of Chemistry, Denver, Colorado, $600 per annum.

Band Leader and Instructor, Sherman Institute, Cal., $720 per annum.

Engineer-Physicist, Bureau of Standards, Washington, D. C., from $2,040 to $3,000 per annum.

Tinner, U. S. Indian School, Phoenix, Arizona, $780 per annum.

For application blanks and further information, apply to the Secretary, 12th Civil Service District, San Francisco, Cal.

The Oakland Bank of Savings

transacts a general banking business. Issues letters of credit and exchange available in all parts of the world.

Its ample resources afford superior facilities for the accommodation of commercial customers.

Capital and Surplus $ 1,975,712.16
Total Resources $21,586,506.89

MARKHAM FINDS LOST BROTHER

Millionaire and Bricklayer Reunited After Years of Separation.

CHICAGO, March 2.—After nearly fifty years' separation, Charles T. Markham, president of the Illinois Central Railroad, and his brother, John T. Markham, a bricklayer in Hopkinsville, Ky., have been united. Like a piece of fiction from the ante-bellum days is the page from the lives of these two men—one now commanding 60,000 men, a power equal to that of many princes, the other plastering houses and laying bricks at the age of 70 years.

Like many another story that came out of the war, the brothers were separated by the great strife of opinion that rent the relations of even parent and child. In the case of the Markhams, however, it was a separation through conditions rather than opinion or loyalty to one or another cause. In a Markham home in Clarksville, Tenn., Charles, the head of the Illinois Central, was a baby when his brother John, just entering manhood, enlisted in the Confederate army. The present Illinois Central head was taken north by his stepfather and the rest of his life was spent on this side of the Ohio river.

The brother, returning from the war, continued his residence in or near the place of his birth and it was in Hopkinsville, near Clarksville, Tenn., that the old man was discovered in humble circumstances, it is said.

President Markham has been searching for his brother for years and yesterday learned definitely of his whereabouts. The two talked over the long distance telephone. When it was learned that the news of the reunion had become public, President Markham left his office, sending out word that he had no comments to make on the reported coming together of the brothers.

MAKING OCEAN TO OCEAN TRIP

New York Physician En Route to California on an Auto Truck.

DENVER, March 2.—Dr. A. L. Westgard of New York, a special agent of the United States Department of Agriculture, will leave here tomorrow for the Pacific coast in a five-ton automobile truck, the first to attempt a transcontinental journey.

Following his arrival at San Francisco, Dr. Westgard will start on a return trip to New York. He expects to finish his trip across the continent by August.

The trip is for the purpose of investigating for the Department of Agriculture the condition of roads and bridges on the transcontinental highways.

The truck will carry a load of three and a half tons, chiefly lumber for use in building bridges and in getting the automobile over bad stretches of road.

Accompanying Dr. Westgard will be George McLean, chauffeur, and two representatives of the company which manufactures the truck to be used.

The distance to be covered is approximately 5000 miles.

SEEING WITHOUT EYES, SUBJECT OF LECTURE

"The Physical Law of Seeing without the aid of Eyes," is the subject of lecture by D. W. Starrett, author and lecturer on Metaphysics, to be given under the auspices of the Liberal Education Center at new quarters in the Assembly Hall of the Phelan building, O'Farrell and Market streets, tomorrow, beginning promptly at 8.15 p. m. The lecture is open to the public.

"The Conservation of Childhood," is the subject of lecture March 10, by Will C. Wood, Superintendent of Alameda Schools. "Climbing Manchester," illustrated, by Professor Ruliff S. Holway, A. B., M. S., March 17. "The Health Index of the Child," illustrated, by Dr. Ernest Bryant Hoag, M. A., M. D., March 24. "Sir Thomas More's Utopia," by Professor William Dallam Armes, M. L., March 31.

PORTLAND CAPITALIST'S SON ELOPES IN EAST

PORTLAND, Ore., March 2.—Graham Glass, Jr., son of Graham Glass of Portland, a student at Harvard, decided he could not wait until his colge course was finished, and, the young lady being agreeable, he eloped from Cambridge to Nashua, N. H., where he was made a benedick. The young lady was Helen Roche of Roxbury, who was in the limelight about a year ago when she was named as corespondent by Mrs. Alma Dodd Kimball in her suit for divorce from John Kimball.

Glass was for some time "student guardian" over Nelson Grammans, who recently married the divorced wife of Rufus Gaynor, son of the mayor of New York.

Graham Glass, Sr., president of the Glass & Pruenomme Company of Portland, said last night:

"If the girl my son has married has had the career attributed to her I shall write and advise him not to bring her to Portland. I have heard nothing of the marriage myself, but have wired friends of mine in Boston to find out what they can about the affair and let me know at once."

A Cold, La Grippe, Then Pneumonia Is too often the fatal sequence. Foley's Honey and Tar expels the cold, checks the la grippe and prevents pneumonia. It is a prompt and reliable cough medicine that contains no narcotics. It is as safe for your children as yourself. Wishart's drug store, 10th and Washington Sts.

NEW LONDON IS TO HAVE A COLLEGE FOR WOMEN

NEW LONDON, Conn., March 2.—The establishing of a woman's college in this city is assured by the announcement that an endowment fund of $134,824.41 has been raised by voluntary subscription. The largest single gift is of $25,000 from Morton F. Plant. In order to secure the college the city was obliged to furnish a site and an endowment of $100,000.

ELKS ATTENTION

Don't forget the dedication at Marysville. Special train leaves 8 p. m. Saturday, March 4th, via Western Pacific. Phone Oak. 132 for tickets or call at No. 1108 Broadway.

CHINESE CREMATE PLUNDERING BAND

Villagers Inflict Horrible Punishment on 500 Starving Raiders.

VICTORIA (B. C.), March 2.—Rendered desperate by famine, bands of hundreds of starving refugees are roving through the stricken area plundering and killing, and a reign of terror prevails. Some harrowing incidents are reported by arrivals by the steamer Tamba Maru, which reached port from the Orient.

At Kunshan, a walled village within fifty miles of Shanghai, the villagers, after a desperate raid in which stores were looted and many killed, inflicted on the looters punishment peculiarly Chinese. A band of more than five hundred were surrounded in a compound and burned to death.

The refugees had taken possession of Kunshan and for two days ransacked the stores of everything eatable, killing or wounding all who resisted. Many villagers were slain and others taken prisoners and held for ransom.

PURSUE REFUGEES.

When the raiders moved on to plunder the next village, the Kunshan people had a council of war and organized to pursue the refugees. They came up with them in a small village and surrounded the houses. Gates were locked and kerosene poured over the houses and fired. More than five hundred perished in the flames.

The refugees brought five prisoners into the compound in view of the siegers and threatened to kill them unless the siege was raised and on the villagers pressing them back to the burning buildings they hacked the five men to death. A number of the refugees who escaped were reinforced by other bands and returned and desperate fighting ensued in which many villagers were killed. Troops have been hurried to the scene.

ACCUSES FORMER SPOUSE OF FRAUD

Charges Against Husband and Wife No. 2 by Mrs. Ella Wood Hancock.

Setting up the plea that her divorced husband, Henry J. Hancock, and his second wife, Ella May Hancock, are in conspiracy to defraud her of $300 a month alimony in an alleged fraudulent transfer of property, Ella Wood Hancock instituted suit in the Superior Court late yesterday afternoon to have the deed they gave set aside and the property sold to secure for her accrued alimony amounting to about $5400, which she declares is due and unpaid. The property at issue is located in Washington street, between Seventh and Eighth, and has a market value of about $150,000.

Mrs. Hancock, the divorcee, secured her final decree of separation in 1901, it carrying alimony in the sum of $300 a month. She declares that she received only a part of this and that the alimony has since been reduced to $100 a month by order of the Superior Court of San Francisco. Plaintiff also states that her former husband deeded the Washington-street property to his present wife for the sole purpose of defrauding her of the alimony alleged to be due, the property being the only source of income from which Hancock could pay her. She also declares that at present Hancock is a bankrupt, his petition having been filed last October, although the affairs of his estate have not been finally wound up in these proceedings. The allegation is made in this connection that the bankruptcy proceedings were part of a scheme between Hancock and his second wife to cheat her out of the accrued alimony.

WORKING FORCE TO BE REDUCED

L. S. & M. S. R. R. States That Business Shrinkage Is Back of Move.

CLEVELAND, March 2.—A ten per cent reduction in the working force of the locomotive department of the Lake Shore and Michigan Southern Railway was ordered yesterday. It will go into effect just as soon as adjustments can be accomplished, it was announced today. A ten-cent shrinkage in business is given as the reason by officials of the road.

"Employes at the Ashtabula, Cleveland and Toledo, Ohio; Elkhart, Ind.; Buffalo, N. Y., and Englewood, Ill., shops will be affected," said F. W. Boehringer, Chief Clerk to Superintendent of Motive Power D. R. MacEain today. "Only single men and the most recently hired of these will be let out. There will be no reduction in time or wages."

WHO SPOKE FIRST IN THE GARDEN OF EDEN?

VALLEJO, March 2.—"Who spoke first in the Garden of Eden?" and whether the man should be blamed or the woman, will be the subject discussed by members of the Women's League of the Presbyterian church here this afternoon. The meeting of the league will be held at the home of Rev. D. A. Mobley and an extensive program has been arranged.

S. F. ART ASSOCIATION EXHIBIT OPENS TOMORROW

SAN FRANCISCO, March 2.—The annual spring exhibition of the San Francisco Art Association will open tomorrow at the San Francisco Institute of Art, California and Mason streets, and will end March 30. The opening reception for members of the association and contributing artists will be held tonight.

A Special Medicine for Kidney Ailments. Many elderly people have found in Foley's Kidney Remedy a quick relief and permanent benefit from kidney and bladder ailments and from annoying urinary irregularities due to advancing years. Isaac N. Regan, Farmer, Mo., says: "Foley's Kidney Remedy effected a complete cure in my case and I want others to know of it." Wishart's drug store, corner 10th and Washington Sts.

MONEY POURS IN FOR EXPOSITION

Subscribers Make Good Promise to Take Up Stock in Big Fair.

SAN FRANCISCO, March 2.—That San Francisco will make good her agreement with congress and the nation in raising by popular subscription within the city limits the sum of $7,500,000, as promised, is now assured by the alacrity with which the first call for subscriptions is being answered.

By the terms by which stock in the exposition company was subscribed for, the first installment of 10 per cent upon the total was due December 31. Later it was decided to postpone the call until after congress had taken final action in awarding the fair to San Francisco.

Within the last few days an amount approximating $750,000 has been received by the finance department and so fast are the funds pouring in that the cashier in the Merchants' Exchange is swamped and the finance committee has asked for time to acknowledge the receipt of thousands of checks.

SIX-MONTH CALLS.

Similar calls will be issued at intervals of six months and there is no doubt that as San Francisco makes good with the funds promised congress, President Taft will give his official recognition of the big fair by inviting the nations of the world to participate.

Former Secretary of State Curry, special commissioner of the exposition to arrange for the participation of the northwestern states, returned here yesterday after a successful campaign through Washington, Oregon, Montana and Utah.

PEOPLE BOOSTERS.

The people throughout the four states are enthusiastic on the fair proposition and are already making preparations to take an active part in the big show.

The Oregon state legislature has authorized Governor West to appoint a commission to visit San Francisco when the site has been decided upon to decide upon a location for the state exhibit. Governor M. E. Hay of Washington will appoint a commission of five with an expense fund of $25,000. The Montana administration will also appoint a commission to arrange for the state exhibit, while Governor Spry of Utah has promised that his state will take a inactive part in the exposition.

MAINE ANTI-DRYS ARE TO BE GIVEN A CHANCE

AUGUSTA, Me., March 2.—Re-submission to the vote of the people of Maine of an amendment to the state constitution prohibiting the manufacture and sale of intoxicating liquors today lacks only the signature of Governor Frederick W. Plaisted before being put into effect. The re-submission measure reached its final passage in the House on Tuesday and yesterday went through the last stage in the Senate by a vote of 23 to 7. Governor Plaisted, in his campaign for election, repeatedly declared himself in favor of re-submission and his signature to the measure is anticipated. The matter will then come before the people at a special election to be held next September.

SIERRA CLUB TO WALK TO RUSSIAN RIVER

The Sierra Club is planning an extended walking trip to the Russian river and Bohemian Grove region for Saturday and Sunday, March 11 and 12. It is its plan to go by train to Camp Meeker, Saturday afternoon, walk to Monte Rio, where they will spend the night, then continue the trip the next day to the Bohemian Grove and Guerneville, returning home Sunday evening.

The next Sunday the club tramps about eight miles in the hills east and north of Berkeley.

ATTACKS SCHOOL PRINCIPAL.

A severe attack on School Principal Chas. B. Allen of Sylvania, Ga., is thus told by him: "For more than three years," he writes, "I suffered indescribable torture from rheumatism, liver and stomach trouble and diseased kidneys. All remedies failed till I used Electric Bitters, but four bottles of this wonderful remedy cured me completely." Such results are common. Thousands bless them for curing stomach trouble, female complaints, kidney disorders, biliousness and for new health and vigor. Try them. Only 50c at Osgood Bros.'

CHILD, NOT CROPS IN NEED OF CARE

College Educator Says More Money Should Be Spent to Aid Parents.

LANSING, Mich., March 2.—Millions of public money is being spent annually in support of scientific soil culture and animal culture, while the home training of children is intrusted to debating societies and purely speculative methods. This was the statement made last night before the Michigan Agricultural College by Prof. Wm. A. McKeever of the Kansas States Agricultural College, in a plea for the better home training of children.

Professor McKeever declared that the public schools, no matter how well conducted, cannot reach or control the character-forcing influences that originate in the home.

TO AID PARENTS.

"What a splendid service there could be rendered to the many anxious and earnest parents, who for lack of instruction and intelligent guidance are blundering so fearfully in child-raising, if a committee of trained experts would simply gather the facts regarding the methods of a thousand so-called successful parents and an equal number of unsuccessful ones and then summarize and interpret these so that all interested persons might have access to them," said Professor McKeever. "Such is the method whereby we have increased the yield of wheat, and such is the method whereby we may increase the quality of children."

SKIN SUFFERER SAYS "IF I HAD ONLY KNOWN"

"If I had only known how quickly Eczema can be cured, what long years of awful suffering it would have saved me," writes F. A. Will of 2506 Washington St., San Francisco, Cal.

This, after 40 years of suffering and after using less than one bottle of the Oil of Wintergreen-Thymol D. D. D. Prescription.

Try at least a 25-cent bottle. To our certain knowledge, D. D. D. Prescription always gives instant relief—absolute relief inside of ten seconds!

Owl Drug Co., 13th and Broadway, 10th and Washington, 16th and San Pablo.

Attend Oakland's Fashion Show

and bring all your friends from the country to see it.

Why should a bank advertise a Fashion Show?

Because the success of Oakland's merchants means the success of Oakland's banks.

The Fashion Show is the equal of any in the country.

SECURITY BANK AND TRUST CO.

S. E. Cor. 11th & Broadway.
H. C. Capwell.....Pres.
A. D. Wilson.....Vice-Pres.
C. A. Smith.....Cashier

A VALUABLE SUGGESTION

Information of Importance to Everyone.

A great deal of pain and suffering might be avoided if we had some knowledge of physiology and the care of the body, particularly those parts that do the most work and should always be kept strong and healthy.

In an interview with a prominent physician he states that people should pay more attention to their kidneys, as they control the other organs to a remarkable degree and do a tremendous amount of work in removing the poisons and waste matter from the system by filtering the blood.

During the winter months especially when we live an indoor life, the kidneys should receive some assistance when needed, as we take less exercise, drink less water and often eat more rich, heavy food, thereby forcing the kidneys to do more work than Nature intended. Evidence of kidney trouble, such as lame back, inability to hold urine, smarting or burning, brick-dust or sediment, sallow complexion, rheumatism, may be weak or irregular heart action, warns you that your kidneys require help immediately to avoid more serious trouble.

An herbal medicine containing no minerals or opiates has the most healing influence. An ideal herbal compound that has had remarkable success as a kidney remedy is Dr. Kilmer's Swamp-Root.

You may receive a sample bottle of Swamp-Root by mail, absolutely free. Address Dr. Kilmer & Co., Binghamton, N. Y., and mention the Oakland Daily Tribune.

Wireless and Submarine Signals.

North German Lloyd

To Londonderry, Plymouth, Bremen. Express Sailings, Tuesdays, 10 A.M.
K'prinz Wm. Mar. 14
K'prinz Wm. Apr. 11
KaiserWm II. Apr. 18
K Wm. dGr. Apr. 25

Bremen Direct. Twin-Screw Sailings, Thrs'ys, 10 am.
Rhein...Mar. 16
Zieten..Mar. 23
*George Washington.....Mar. 30
Roon.....Apr. 6
*Calling at London and Paris.

BALTIMORE-BREMEN DIRECT. One Cabin S. S. sailing every Wednesday.

To Gibraltar, Algiers, Naples and Genoa. Sailings Sat'dys, 11 A.M.
K. Albert...Mar. 18
*K Luise...Mar. 25
Berlin (new).Apr. 1
Fried'h d Gr. Apr 8
*Omits Gibraltar.

Cruise to Mediterranean, Black Sea and Caucasus, from GENOA, April 28 to May 30.

Polar Cruise, within less than 10 degrees of the pole, from BREMEN, July 13 to Aug. 16.

Write for Illustrated Booklets.

Independent Around-the-World Tours. Travelers' checks good all over the world.

OELRICHS & CO., General Agents. 5 Broadway, New York.

Robert Capelle, General Pacific Coast Agent, San Francisco, Cal.

J. J. Warner, 1112 Broadway. C. M. Burkhalter, Southern Pacific Company.

Fashion Depends on Good Sewing Machines

Without the modern Sewing Machines, which tucks, plaits, fancy stitches, scallops, shell edges, inserts, embroideries and does about everything but talk, there could be no Fashion Show.

Our single specialty is Sewing Machines. If you would have a real good one that will never get you guessing, you want to get one of ours.

Everything in and for Sewing Machines.

E. L. Sargeant

531 TWELFTH STREET. Near Clay.

CLASSIFIED ADVERTISEMENTS IN THE TRIBUNE PAY BIG RETURNS FOR THE MONEY INVESTED.

While Attending the Fashion Show

LOOK IN ON OUR

Modern Styles in House Furnishings

Our Stock Can Supply You With

Elegance and Richness in the Parlor
Comfort and Durability in the Living Room
Style and Solidity in the Dining Room
Daintiness and Harmony in the Bedroom
Coziness and Refinement in the Library.
Convenience and Neatness in the Kitchen

ALL OF THE ABOVE AT PRICES YOU CAN AFFORD TO PAY AND TIME IF YOU WISH IT

Oakland Furniture Co.

Twelfth and Clay Streets

PIMPLES OFF IN FIVE DAYS

The New Calcium Sulphide Treatment Does Wonders to Every Kind of Skin Eruption.

Trial Package Sent Free To Prove It.

You don't want to wait forever and a day to get rid of your pimples or other skin eruptions. You want to get rid of them right now. Next week you may want to go somewhere where you wouldn't like to have to take the pimples along.

You can get rid of them just in time by taking Stuart's Calcium Wafers.

These wonderful little workers have cured bad boils in three days, and some of the worst cases of skin diseases in a week.

They contain as their main ingredient the most thorough, quick and effective blood cleanser known, calcium sulphide.

Remember this, too, that most pimple treatments reek with poison. And they are miserably slow besides.

Stuart's Calcium Wafers have not a particle of poison in them. They are free from mercury, biting drugs or venomous opiates. This is absolutely guaranteed. *They cannot do any harm*, but they always do good—good that you can see in the mirror before your own eyes a few days after.

Don't be any longer humiliated by having a splotchy face. Don't have strangers stare at you, or allow your friends to be ashamed of you because of your face.

Your blood makes you what you are. The men and women who forge ahead are those with pure blood and pure faces.

Stuart's Calcium Wafers will make you happy because your face will be a welcome sight not only to yourself when you look into the glass, but to everybody else who knows you and talks with you.

We want to prove to you that Stuart's Calcium Wafers are beyond doubt the best and quickest blood and skin purifier in the world—so we will send you a free sample as soon as we get your name and address. Send for it today, and then when you have tried the sample you will not rest contented until you have bought a 50c box at your druggist.

Send us your name and address today and we will at once send you by mail a sample package free. Address F. A. Stuart Co., 175 Stuart Bldg., Marshall, Mich.

SUBCONSCIOUSNESS A TALE BEARER

If You Have "Chicken on the Brain" It Seems You Will Say So in Your Dreams.

NEW YORK, March 2.—Dreams as a means of diagnosis are to be experimented with extensively by the members of the new Psycho-Analytic society, an organization of physicians and scientists which has just been chartered here. The society's experiments will be based upon the theories of Dr. Frieund, a Vienna specialist, who first set forth a few years ago the value of the things which a man dreams, in determining his condition.

Hysteria, neurasthenia and other nerve diseases, can often be traced, it is asserted, by studying the patient's *subconscious mind in the dream* state.

MRS. GREENFIELD IS NOT ALLOWED ALIMONY

NEW YORK, March 2.—Mrs. Sarah Anne Greenfield was denied alimony yesterday by Justice Guy in the supreme court pending her action for divorce against her husband, George Sydney Greenfield, great-grand nephew of Commodore Vanderbilt. The application was refused on the ground that if granted either Greenfield's mother would have to pay it or the young man would be transferred from the sanatorium at Kingston, N. Y., to the alimony club in Ludlow-street jail, in this city. Mrs. Greenfield is also suing her mother-in-law for $100,000 damages for alienating her husband's affections. She alleges that the husband is a drug fiend and often threatened to kill her.

CONGRESSMAN KNOWLAND HAS ADDED TO GOOD WORKS

Alameda County Member of House Negotiates Coup in Relation to Construction of Colliers That Will Aid State

(Special Cor. of THE TRIBUNE.)
Washington, D. C., Feb. 26, 1911.
Feb. 26, 1911.

On the floor of the house last Tuesday Congressman Knowland won a decisive victory by securing the adoption of an amendment practically raising the cost limitation which had been placed on the collier which congress three years ago authorized to be constructed at the Mare Island Navy Yard. It is impossible to raise the limit of cost in an appropriation bill if a point of order is made.

Under the paragraph of the bill headed "Construction and Machinery," a provision that no part of the money available should be used for the construction of any collier the cost of which should be over one million dollars. Congressman Knowland very adroitly framed an amendment adding the words "exclusive of indirect labor." This was not subject to a point of order, although it practically raised the appropriation over $400,000, the Navy Department charging to the construction of vessels in government yards fully 50 per cent of the labor charge for indirect labor.

The amendment was fought bitterly by Chairman Foss of the naval committee and others, but the house was with the congressman from the Third district and his amendment carried by a safe majority. The adoption of this amendment *will probably mean that the Mare Island* Navy Yard will construct this collier, meaning an expenditure of over a million dollars in the California Navy Yard. The Congressional Record is at hand, containing the short but effective speech of Representative Knowland. It reads as follows:

KNOWLAND AMENDS.

Construction and machinery: On account of hulls and outfits of vessels and steam machinery of vessels heretofore and herein authorized, $13,531,785.79; provided, that no part of the above appropriation shall be used for the payment of the construction of any collier the total cost of which shall exceed $1,000,000.

Mr. Knowland—Mr. chairman, I offer the following amendment:

The clerk read as follows:

Amend, on page 61, line 7, by striking out all after the word "which" and add the following: "Exclusive of indirect labor, shall exceed $1,000,000."

Mr. Foss—Mr. chairman, I make a point of order against that amendment.

The Chairman—The chair overrules the point of order. The question is on agreeing to the amendment.

Mr. Knowland—Mr. chairman, in explanation of the amendment I have just offered will state that it does not increase the million-dollar limitation, but adds to the proviso the words "exclusive of indirect labor," so that, as amended, it reads:

Provided, That no part of the appropriation shall be used for the payment of the construction of any collier the total cost of which, exclusive of indirect labor, shall exceed $1,000,000.

In connection with this amendment I want to call the attention of the house to certain facts relating to the collier which congress authorized to be built at the Mare Island Navy Yard. These facts are important to the house and should be fully and frankly stated. The naval appropriation bill of 1908 provided for the construction of two fleet colliers with a speed of 14 knots and with a carrying capacity of 12,500 tons of cargo and bunker coal, and the limit of cost on each was $1,800,000. In other words, when it was thought that these colliers were to be constructed in private yards the limit of cost on each was fixed at $1,800,000.

NO PROTEST RAISED.

No voice was raised on this floor in protest against the cost, no member of the naval committee was heard in opposition to the price of $1,800,000 for each of these colliers. But an amendment was offered on the floor of the house providing that one of these colliers should be constructed in a navy yard on the Pacific coast. The Secretary of the Navy refused to carry out the will of congress. Immediately after congress adjourned the private ship firms evidently got together and submitted bids, and the lowest was $822,500. Those bids were nearly all alike, and while I do not charge that there was collusion between the bidders the fact remains that *the bids were practically identical*, and I have them on my desk at the present moment. In view of the low private bids the Secretary of the Navy did not begin at Mare Island Navy Yard the construction of the collier authorized. One of the colliers was let to a private firm. It was evidently taken at a loss and the loss shared by others.

Bear this fact in mind, that prior to this contract the price fixed for colliers to be constructed at private yards was $1,800,000 apiece. In the naval appropriation bill the next year an amendment was inserted providing that the Secretary of the Navy could take the collier from the navy yard and give it to a private shipbuilding firm. I made a point of order against that paragraph and it went out. Then what do we find? The next limitation placed in the bill for colliers was $900,000. Private contractors, after they thought they had deprived the navy yard of the work, raised their bids. The next year it was increased to $1,000,000, and this year the limitation is again $1,000,000.

BUT ONE BID RECEIVED.

The Navy Department received but a single bid from private contractors last year for these colliers, and that bid was for $1,596,600, $128,900 more than the price at which the collier can be constructed at the Mare Island Navy Yard. I have before me a letter from the Secretary of the Navy in which he states that to build a collier at the Mare Island Navy Yard will cost a little over $1,400,000.

The Chairman—The time of the gentleman has expired.

Mr. Cooper of Wisconsin—I ask unanimous consent that he may be permitted to continue for three minutes.

There was no objection.

Mr. Knowland—Mr. chairman, in the letter of the Secretary of the Navy he states that of the $800,000 charged for labor, 50 per cent of that is for indirect labor, that is, labor expenses that would go on just the same, regardless of whether the collier was constructed at the Mare Island Navy Yard or not, and eliminating that 50 per cent for indirect labor it would bring the price of the collier down to practically $1,000,000. My amendment provides that in estimating *these charges that indirect labor shall* not be charged against the collier.

Mr. Foss—Mr. Chairman, as I understand this amendment, it provides that there shall be no indirect charge made against this collier in the course of its construction. That is to say, the light, heat, and power plants of the navy yard may be used for the construction of this collier without one penny being charged up against the collier. That was true of the old system of organization in the navy yards, and the estimate which the *navy yard made some years ago* for building this collier was $1,400,000, and that excluded all indirect charges of every kind. Now, the gentleman proposes in this amendment to exclude those indirect charges. I do not see how he can build his collier for $1,000,000, even though the indirect charges be excluded.

Mr. Knowland—According to the secretary's letter and the estimate, it could be done.

Mr. Foss—I doubt very much whether it can be done.

Mr. Knowland—I have the blueprint estimate here.

FOSS OPPOSES.

Mr. Foss—In any event it seems to me proper, if we are ever going to get these navy yards upon a basis where we can compare government work with work outside in commercial concerns, that we should not adopt this amendment which provides that indirect charges, which are properly charged against the work constructed in the navy yards, shall not be charged against this, and that is all that means. It simply means to upset any method of cost accounting system in our navy yards today.

Mr. Padgett—Will the gentleman permit a suggestion?

Mr. Foss—Yes.

Mr. Padgett—The effect of it is to increase the limit of cost from $1,000,000 as provided to $1,400,000 for all these colliers, and there being five of them that means $2,000,000 increase.

Mr. Knowland—But only one is to be constructed in the navy yard.

The Chairman—The question is on agreeing to the amendment.

The question was taken; and on a division (demanded by Mr. Foss) there were—ayes 79, noes 37.

So the amendment was agreed to.

. . . . . .

The clerk read as follows:

Provided, That the Secretary of the Navy is hereby authorized to cause to be constructed by private contract a cost not to exceed $1,000,000 the one fleet collier authorized by the naval appropriation act approved May 13, 1908, designated to be built in such government yard on the Pacific coast as the Secretary of the Navy shall direct.

Mr. Knowland—Mr. chairman, I make a point of order against that paragraph.

The Chairman—The chair sustains the point of order.

TAFT GIVES DATA ON RECIPROCITY

President Submits to Congress Information Asked for by Cummins.

WASHINGTON, March 2.—President Taft's response to a resolution introduced in the Senate by Cummins of Iowa asking for data gathered by the tariff board in respect to articles covered by the Canadian reciprocity agreement and many articles which the agreement does not include was read in the senate today.

The answer probably will prove useful to the Iowa Senator unless it was his purpose to show by a statement from the board that insufficient information had been gathered to permit proceeding intelligently with a tariff discussion of the articles named.

The inquiry by the Cummins resolution embraced pulp wood, wood pulp, paper, wool, woolen thread, cloth and clothing, cotton thread, carpets, boots and shoes, iron ore, pig iron and manufactured iron and steel, agricultural implements, coal, meat, flour and lumber.

SOME NOT AVAILABLE.

The President transmitted the information concerning such articles as are included by the Canadian agreement, and adds:

"The tariff board reports that its information with reference to tariff articles, especially mentioned, iron ore, pig iron and manufactured articles of iron and steel, agricultural implements, coal and lumber is not available for transmission."

The evident purpose of Cummins was to show that the tariff board did not take into consideration articles which farmers must buy in making an agreement which opponents of the McCall bill insist affects only such articles as the farmer has to sell.

VOLIVA ZION'S RULER; PEOPLE MAD WITH JOY

CHICAGO, March 2.—A wild shriek of joy burst from the throats of the inhabitants of Zion City yesterday when they learned that the "blight" of being a prophet who must take orders from the Federal court had been removed from the shoulders of Wilbur Glenn Voliva, and that the great estate left by John Alexander Dowie had finally passed into his hands.

The payment of $700,000 in Judge Landis' court by Cobe & McKinnon, Voliva's brokers, to Gus D. Thomas, receiver for the estate, placed the $1,350,000 property in the hands of the overseer. Cobe & McKinnon were secured in this payment by a $950,000 bond issue.

From the moment the news reached the city founded by Dowie there were scenes of delirious joy in the streets. Thousands of horns were dragged forth from nobody knows where and blown as long as men, women and children behind them could muster lung power.

NEW ELECTRIC NOW REPRESENTED HERE

Rauch and Lang Product Will Be Sold by Matheson Sales Agents.

The Rauch & Lang Electric, one of the leaders in the electric pleasure vehicle world, has been added to the list of electric cars now represented in this section.

The Matheson Sales Company closed with the representative of this factory for a large allotment of the various types of cars made by them.

Building every part of the car excepting batteries in their own shops, one of the very few manufacturing concerns to be so equipped, the Rauch & Lang finished product represents a high grade of craftsmanship.

Two mechanical features present in the car and not used by any other electric vehicle maker, according to Mr. Logan, factory representative, are the patented controller and motor. This controller is fitted with a Yale lock switch which makes starting possible only by use of the key with which it is fitted. It is so arranged and so easily operated that one can manipulate the different speeds with but one finger.

"Our bodies are hand-made throughout," said Mr. Logan. "It takes one man three weeks to make a body alone. We are the only makers who adopt this style of construction. With every one of our body-makers this type of work is in reality an art. Not a nail enters into the work. Every joint is dove-tailed, glued and screwed. In the roof of our bodies no wood is used excepting in the cross bars. By this method we do away with the constant din and noise heard in all closed types of cars and make possible the carrying on of a conversation as if it were in the open."

The car has many features too numerous to explain.

Mrs. Hiram Johnson, wife of the chief executive, has ordered a specially-built electric of this make which will take 100 days to be completed.

At the San Francisco show, starting Saturday next, they will show a complete line of their cars. After the close of this exhibition a branch house is to be established in San Francisco, with Mr. Logan in charge. It will be the only branch of its kind out here.

WHITE TRUCKS AT SHOW.

One of the features of the show will be the exhibition of White trucks. C. A. Hawkins, the coast manager of the White Company, is a strong believer in the future of the motor-driven commercial vehicle, and he believes that its era is at hand. As a consequence he has arranged to make a complete display of trucks. Hawkins told yesterday of the interesting experience of the army with the truck in the south. During the maneuvers of the Department of the Gulf a White motor truck was installed to transport provisions from Chattanooga to Chickamauga, a distance of 11 miles.

"Owing to the continuous rains," said Hawkins, "the road conditions during much of the time were unfavorable, and yet the truck made daily trips to Chattanooga and on many occasions two or three trips. The average time for the trip of 22 miles was 2 hours and 15 minutes; the best average by army teams, 7 hours and 30 minutes.

"Satisfactory to the army officers was the operation of the truck that they stated that the one truck easily replaced six mule teams of four mules to the team. The upkeep expenses, of course, of the motor truck, as compared with 24 mules, was very much in its favor. After the demonstration of the truck had progressed to a certain point where it was said by many of the army officers to exceed all expectation, various other experiments were successfully tried."

SPLITDORF MAGNETOS WIN AGAIN.

In addition to the showing that the Splitdorf-equipped Nationals made in the Panama-Pacific road races, a National "40," driven by Johnny Aitken, won the 16-mile class-C event in New Orleans on February 25, time 10 3-32. A National "40," driven by Louis Disbrow, finished second in the same event. Bob Burman finished second in his Buick in the 5-mile free-for-all. This car was also equiped with a Splitdorf magneto.

MORROS BUYS OLDFIELD'S CARS.

INDIANAPOLIS, Ind., March 2.—In a telegram received today from A. A. Morros, former manager of the Indianapolis Speedway, he announces that he bought the motor racing outfit of Barney Oldfield at San Antonio, Tex., today, and would ask the American Automobile Association to reinstate the "Blitzen" Benz, the "Prince Henry" Benz and the "Giant" Knox. The cars were debarred with their owner, after Oldfield's race with Jack Johnson, the heavyweight champion.

Morros said that Oldfield would not ask reinstatement. Morros also said he will petition the automobile racing authorities to reinstate Ben Kirchner and his Durrocq car, formerly Oldfield's.

HAYNES WILL REBUILD PLANT.

KOKOMO, Ind., March 2.—Fire which destroyed the manufacturing plant of the Haynes Automobile Company here yesterday, entailed a loss which may reach $750,000. The insurance carried totals $240,000. The fire was caused by an explosion of gasoline which was being used to wash a car in the erecting room, and which was fired by an electric light which was short circuited on the frame of the car. Four hundred employes are thrown out of work.

The company was capitalized at $600,000, the stock being held largely by investors of this city and Portland, Ind. The company is one of the strongest financially in the Middle West. President Elwood Haynes and General Manager Harry G. Elmer have called a meeting to arrange for other quarters in which to proceed with the factory work. Haynes claims to have been the inventor of the first gasoline automobile in America, completed in 1894.

All the employes of the company are accounted for save J. J. Briney, who perished in the fire. While an exact inventory cannot be taken now, it is believed there were as many as one hundred cars standing ready for delivery when the paint dried.

The plant will be rebuilt upon the old site and to have it completed within two eeks, a large force of workmen will be employed.

SPEEDWAY RACE ENTRIES CLOSE.

INDIANAPOLIS, March 2.—The entry list for the 500-mile international sweepstakes race to be held on the brick track of the Indianapolis Motor Speedway on May 30, Memorial day, has closed with twenty-three cars, several of foreign manufacture, entered. The race is for a purse of $25,000.

The nominations for drivers include Lewis, Strang, Harry Grant, twice winner of the Vanderbilt cup; Johnny Aitken, Louis Disbrow, Joe Dawson and Eddie Hearn. Eight of the cars were entered driverless.

SAN ANTONIO, Tex., March 2.—The Barney Oldfield-American Automobile Association battle is off. Oldfield last night sold his racing outfit to the representatives of the automobile racing interests for a sum said to be $30,000.

Oldfield said the purchase was made at the instigation of the American Automobile Association, and also carries the agreement of Oldfield and his manager, William Pickens, to retire from automobile racing for one year.

The differences between Oldfield and the American Association began several months ago when he raced Jack Johnson, champion pugilist, without sanction of the association. His suspension followed and since then he has conducted "outlaw" race meets at several points.

A Mother's Safeguard.

Foley's Honey and Tar for the children. Is best and safest for all coughs, colds, croup, whooping cough and bronchitis. No opiates. Wishart's drug store, corner 10th and Washington Sts.

FIGHT REVIVED ON TRADEMARK LAW

Statute in Force Declared to Be Unfair by Prospective Exhibitors.

WASHINGTON, (D. C.), March 2.—The old complaint against the trademark laws of California has been revived, this time by prospective exhibitors at the Panama fair, according to representations made.

The matter was called to Congressman Kahn's attention by Congressman Esch of Wisconsin, some of whose constituents expressed fear that their trademarks might be made away with at San Francisco. The law of California provides that the citizen of the state who first places the mark on record gains the rights to it, the registry of other states not being recognized.

Kahn was so impressed with the matter that he at once forwarded the correspondence to Governor Johnson and suggested that the legislature remedy the situation at its present session.

A bill to remedy this matter, known as the Schmitt trademark bill, passed the assembly last Friday without opposition and was sent to the senate. There it was referred to the judiciary committee and was reported out last night with a favorable recommendation.

Until two years ago the trademark law was made in accord with the laws of other states and it was possible for owners of trademarks to protect themselves within this state as well as outside of its boundaries.

At the last session of the legislature, however, this law was changed so that it is now possible to register a trademark with the secretary of state, and until that same mark has been registered there it shall be the property of the one first registering it.

TO BE OR NOT TO BE, IS QUESTION

Whether Tige Shall Number With Quick or Dead Creates Sea of Trouble.

ST. LOUIS, March 2.—The fate of Tige, a silver gray Yorkshire terrier, 7 years old, hangs in the balance.

By the will of Mrs. Violet B. Chandler, owner of the dog, filed in the Probate court, it was provided that after her death, Tige should be either chloroformed or shot and given a decent burial. Miss Julia Grady, a cousin of Mrs. Chandler, is named as executrix of the will. She has become attached to the dog, and does not want to order it killed.

Tige is now being cared for by a physician pending a decision whether the terms of the will shall be carried out.

Mrs. Chandler died Monday at Mullanphy Hospital. She expressed a desire to see Tige before her death. A friend took the dog to Mrs. Chandler's bedside and she was permitted to stroke its head. A few hours later the woman died.

CHICAGO PRINTERS CALL OFF STRIKE

CHICAGO, March 2.—The Chicago Typographical Union late yesterday declared off the strike of compositors on the Chicago Examiner and Chicago Evening American. This action was taken by a unanimous vote in response to the order of the Executive Council of the International Typographical Union. As the meeting was held late, some difficulty was experienced in getting the composing room force of the Examiner restored and organized in time for effective work. All Chicago papers resumed normal size today.

WASHINGTON, March 2.—President James M. Lynch of the International Typographical Union, who is in Washington, gave out a statement in which he said that the strike of the printers against the Hearst newspapers in Chicago was unwise, illegal, and could not be otherwise than disastrous to the cause of union labor.

The International Typographical Union, he said, would stand for the protection and fulfillment of its contracts and that the members of the Chicago Typographical Union would be the first to take this stand when the real conditions were understood by them.

Unparalleled Success OF OUR SPRING OPENING

The response to our remarkable offer of last week was beyond our utmost anticipation.

We realize now that the time was too short for every one to take advantage of this extraordinary event, and have therefore decided to continue our unparalleled values until this Saturday evening. Positively no later.

Our Wonderful Values Will Continue Until Saturday at 10 P. M. Positively No Longer

Any Suit in the House

$16.00 No More No Less

Step into our store, select any material from our vast new spring stock—the suit will only cost you $16.00—NO MORE, NO LESS. Nothing in our entire stock is reserved. This offer is good on our $40 values as well as our $25 and $30 ones.

Values Up to $40.00

DENNIS O'BRIEN

The Square Tailor

Near 9th St. **955 Broadway** OAKLAND Near 9th St

THE FARMERS AND MERCHANTS SAVINGS BANK

Franklin at 13th Street, - Oakland

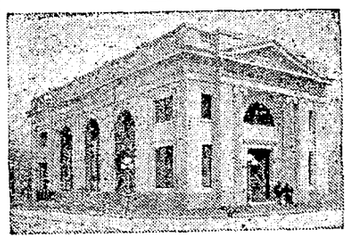

3 PER CENT ON SPECIAL ORDINARY ACCOUNTS SUBJECT TO CHECK

The ideal account for the professional man, the housewife, the farmer or anyone who needs an account which can be checked against and at the same time earns interest.

Four Per Cent on Term Deposits.

Loans Made on Real Estate and Approved Collateral.

A safe deposit department with the improved system. We have the only safe deposit boxes in Oakland fitted with the Yale interchangeable key lock, the only lock which affords absolute protection against duplicate keys. We have an adequate storage vault for silverware, trunks, etc.

Call or Write for Further Particulars

VOLIVA NOW THE SOLE ARBITER AT ZION CITY

CHICAGO, March 2.—Zion City, the community founded by the late John Alexander Dowie, passed from the federal court into the hands of Wilbur Glenn Voliva, overseer, yesterday.

The payment of $700,000 in Judge Landis' court by Voliva's brokers to Gus D. Thomas, received for the estate, placed the $1,350,000 property in the hands of Voliva.

EAT WELL FOR ONE DIME

Pot of Pork and Beans 10c With Coffee.
German Beef Stew 10c
Hamburg Steak & Onions 10c With Coffee.
Coffee and Cake 5c

JUNGE'S GERMAN COFFEE HOUSE
835 Broadway, near 7th Street.

CHILDREN IN THE HOME

The highest type of happiness is reached by having children in the home; but the coming of the little ones is often attended with apprehension and dread. Mother's Friend if used by the expectant mother in preparation of the ordeal, carries her through the crisis with safety.

This great remedy assists nature in all necessary physical changes of the system, affords bodily comfort during the period of waiting, and preserves the symmetry of form after baby comes. The penetrating and soothing qualities of Mother's Friend allays nausea, prevents caking of the breasts, and in every way contributes to strong, healthy motherhood. Mother's Friend is sold at drug stores. Write for our free book containing valuable information for expectant mothers.

BRADFIELD REGULATOR CO., Atlanta, Ga.

MOTHER'S FRIEND

A. R. SAVAGE GLASS PUT IN
Phones Oakland 143 A 2843

Classified Ads in THE TRIBUNE pay big returns.

The SUNNY MONDAY Smile

SUNNY MONDAY washes so easily and quickly—requires so little elbow effort—that the usual wash-day frown gives place to the Sunny Monday smile. The *dirt-starter* in Sunny Monday is the magic ingredient that does the trick. Saves rubbing—saves clothes.

Sunny Monday is white and contains no rosin. It's the safest laundry soap in the world for finer fabrics—and best for all kinds.

"Sunny Monday Bubbles will wash away your troubles"

The N. K. Fairbank Company, Makers Chicago

HOWARD SOUVENIR AND ART STORE

IS GOING OUT OF BUSINESS

ARE OFFERING THEIR ENTIRE STOCK AT

AUCTION!

The stock consists of Art Goods of every description, such as Russian Brasses, odd Vases, Abalone Jewelry, Hammered Copper and other miscellaneous goods.

SALE EVERY AFTERNOON AND EVENING—2 O'CLOCK AND 7:30 P. M.

413 Thirteenth Street

BETWEEN BROADWAY AND FRANKLIN.

Pioneer Patrick Donahue Dies After Many Years of Activity in California

CAME TO STATE IN EARLIEST DAYS

Father of District Attorney Leaves Many to Mourn Passing.

Patrick Donahue, pioneer of California and for nearly 60 years a resident of Alameda county, died yesterday afternoon in the Providence hospital, at the age of 85. He was the father of District Attorney W. H. Donahue and is survived by a widow, Katherine, and five other children, all residents of this county.

Donahue was born in Ireland and came to America in company with his father, when he was a boy. They took up their residence in Boston where they lived for about six years. It was in that city that he was married fifty-nine years ago when the discovery of gold in this state was attracting thousands from the Eastern shores of the country. Donahue set out for the West, taking ship around the Horn, bound to San Francisco.

TAKES UP LAND.

Arriving here he at once took up land in the vicinity of Centerville, where he lived for some time, later moving to Mission San Jose at which place he made his home for fifty years. Six years ago he retired from ranching and came to Oakland, where he has since resided at 171 Santa Clara avenue. Had Donahue lived until July 4 of this year, he and his widow would have celebrated the sixtieth anniversary of their wedding.

Mr. Donahue had the pleasure of watching Alameda county and the cities about the bay grow in population and in commercial and industrial importance and their welfare was always a matter of extreme interest with him. Since he retired from active life six years ago, Donahue had failed rapidly in health and his death was due directly to bronchial trouble and the ravages of old age.

MANY MOURN PASSING.

The surviving members of the family are the widow, Mrs. Katherine Donahue; five sons, Edward, John, Charles, William, Fred Donahue and one daughter, Mrs. C. Noll. The funeral will be held Friday, leaving First and Broadway at 8:16 a. m. via the Southern Pacific to Niles, arriving there at 9 o'clock. From there the remains will be taken to Mission San Jose where services will be held in the old Mission church followed by interment in the Mission San Jose cemetery.

PATRICK DONAHUE, pioneer of Alameda county, who died yesterday, aged 85 years.

PROFESSOR WOULD ACT AS DIRECTOR

Petitions of Berkeley Office-seekers Must All Be Filed Today.

BERKELEY, March 2.—Petitions for the candidacy of H. C. Biddle, assistant professor of chemistry at the University of California, as school director, were placed in circulation this morning.

Early this afternoon Professor Biddle said he had heard nothing as to the results of the circulation of petitions and desired to wait until later in the day before making a statement.

Francis W. Reid filed his petition as a candidate for commissioner late yesterday afternoon.

This was the last day for the filing of petitions, Mayor Hodghead having decided last night that an additional day could be allowed under the law.

FATHER OF LEAGUE PRESIDENT IS DEAD

CINCINATTI, March 2.—Prof. A. B. Johnson, father of Ban B. Johnson, president of the American Baseball League died here today aged 84 years. President Johnson and other members of the family were at his bedside. Until he retired from active life several years ago Professor Johnson was one of the leading educators of Ohio.

PROTEST AGAINST OIL TANKS.

BERKELEY, March 2.—Protest against the placing of oil storage tanks at Rose and West streets has been renewed by members of the Regent's Park Improvement Club and by other citizens.

APPROPRIATION BILLS IGNORED

Senate Sets Them Aside and Takes Up Tariff Board Measure.

WASHINGTON, March 2.—Within an half hour after convening at 11 o'clock today, the senate had decided by a vote of 55 to 22 to set aside appropriation bills and take up the bill creating a permanent tariff board.

The motion looking to such a course was made by Senator Hale, who heretofore has opposed the Canadian bill, and was in pursuance of the agreement made among the Republicans Tuesday in order to get a vote on the Lorimer resolution.

Senator Bulkeley of Connecticut, was the only Republican to cast a vote against the motion, while 4 Democrats voted with the Republicans for it.

The motion came after a discussion concerning the order of business. It was begun by Senator Money of Mississippi, chairman of the Democratic caucus, immediately after the conclusion of the reading of the Journal. Disclaiming any intention on the part of his fellow Democrats to fillbuster, he said he and all the members of his party felt the great necessity of coming immediately to the consideration of the appropriations in order to prevent an extra session of congrers.

Mr. Money then made the formal proposition that the appropriation bills should be taken up forthwith, with the understanding that they were to be disposed of before any other legislation should be undertaken.

"If," he said, "the senators on the other side want to see the government provided with the funds necessary to carry on its business for the next fiscal year they will agree to this proposition. It rests entirely with them. The public will absolve the Democrats of all responsibility.

"Granting, as it is claimed, that there is a good purpose behind the effort to get up other legislation we must all remember the old saying that 'hell is paved with good roads,' and I may add that I know of no roadway that is better paved than that leading to congress."

PETITION FOR FAMILY ALLOWANCE.

Mrs. Erminia Peralta Dargie's petition for a temporary family allowance of $1500 from the estate of her husband, the late William E. Dargie, was set to be heard this afternoon in the probate department of the Superior Court, but with the concurrence of her counsel and the attorneys for the estate, Judge Everett J. Brown continued the matter until next Thursday morning.

INVITATION DAY IS SUCCESS BEYOND EXPECTATIONS

Supply of 250,000 Postcards for Oakland Is Quickly Exhausted.

MORE THAN 8,000,000 DISTRIBUTED IN STATE

Uncle Sam's Postmen Kept Busy Sending Messages on Way East.

The supply of 250,000 "California Invitation Day" postcards which the local Southern Pacific office, under the supervision of General Passenger Agent, L. Richardson, distributed in Oakland yesterday is exhausted and calls for cards which are coming in from outlying districts and inland counties are being forwarded to San Francisco.

Automobiles were used in distributing cards to merchants, commercial organizations and clubs, besides keeping the supply up at the Chamber of Commerce. The call for cards in Melrose, Fruitvale, Hayward, Niles and other towns, where Southern Pacific agents had been well supplied, proved insufficient, and additional supplies were sent.

Uncle Sam's postmen were busy all yesterday gathering in the invitations, the aggregate at the Oakland postoffice grew to holiday proportions. The spirit with which the people entered into the boost spirit even surpassed the high expectations of the Southern Pacific officials.

SUPPLY DOUBLED.

The 4,000,000 cards which had been prepared by the railroad for distribution throughout the state proved insufficient and the supply was almost doubled.

Superintendent of Mails, Ralph Faneuf, this morning reported that thousands of postals from the outlying districts were passing through the Oakland postoffice, keeping the mail distributors busy. A small percentage of them are being held up owing to the fact that the senders have written a message on the cards, thus making them come under the heading of first-class matter and calling for an additional one cent stamp. The Southern Pacific authorities were notified of the fact and instructed the postal people to supply the necessary extra postage with stamps supplied by the railroad.

The idea of sending invitations to Eastern friends on March 1, was taken up by the public independent of the campaign inaugurated by the Southern Pacific, and many persons mailed invitations of their own with representative scenes from the land of sunshine. Hundreds of cards were sent out by guests at different hotels. Whether the invitations were private ones or the Southern Pacific cards, stress was laid upon the low rates prevailing between March 10 and April 10 from the East to California.

FINE MOTORMAN FOR DRUNKENNESS

Thomas E. Hoffman Accused of Running Down Expressman While Intoxicated.

Thomas E. Hoffman, a motorman for the Oakland Traction Company, who ran down John Alves, an expressman last night while under the influence of liquor, was found guilty of drunkenness this morning and was sentenced to spend three days in the city prison or to pay a fine of $6. Alves was taken to his home in Sycamore street after the accident last night, where he is under the care of physicians. It is understood that damages will probably be asked by the expressman both for his own injuries and the killing of his two horses. According to passengers on the car, Hoffman was obviously under the influence of liquor.

Flour Shipments Indicate Trouble

PORTLAND, March 1.—Grain men in all parts of the northwest are much interested in the heavy shipments of flour that are being made to Oriental ports. The business has assumed a volume almost equaling that preceding the Russo-Japanese war. Whether or not the Japanese are accumulating a supply of breakstuffs in anticipation of possible hostilities in the Orient is purely a matter of guess work.

Some of the grain men here incline to that view.

Since the season opened the exports from the Pacific northwest have been 1,374,007 barrels.

Wife of Lumberman Victim of Poisoning

CHICAGO, March 2.—The police are investigating the death early today of Mrs. Paul Kimball, daughter of former United States Senator Frank J. Cannon of Utah. Three physicians diagnosed the case as morphine poisoning.

Mrs. Kimball was 24 years of age. Her husband is the junior member of the lumber firm of Sherman and Kimball. The two partners married sisters, both daughters of Former Senator Cannon.

Mrs. Kimball was unconscious when physicians were called and died three hours later.

MEMBER OF DIVORCED COMPANY GETS DIVORCE

SAN FRANCISCO, March 2.—Henry Lawrence James, formerly musical director for Kolb & Dill, was granted a divorce by Superior Judge Van Nostrand today. He claimed he was deserted by his wife, Gladys Luella James, in 1906.

A good treatment for a cold settled in the lungs is a HERRICK'S RED PEPPER POROUS PLASTER applied to the chest to draw out inflammation, and BALLARD'S HOREHOUND SYRUP to relax tightness. You get the two remedies for the price of one by buying the dollar size Horehound Syrup; there is a porous plaster free with each bottle. Sold by Wishart's drug store, 10th and Washington Sts.

OAKLAND'S FASHION SHOW

Opened Today

and Will Continue Friday and Saturday

Thousands of women have admired the magnificent displays in the show windows and the greater varieties inside the stores

To miss this grand show is to miss the best Spring exhibit this side of Chicago.

The Stores Participating Are:

Abrahamson Bros., 13th and Washington
H. C. Capwell Co., 12th and Washington
Cosgrave Suit and Cloak House, 12th and Franklin
Eastern Outfitting Co., 515 14th St.
S. M. Friedman, 516 12th St.
Hale Bros., Inc., 11th and Washington
Kahn Bros., 13th and Washington
G. Mosbacher, 13th and Washington
Shafran's Cloak and Suit House, 463 13th St.
Taft & Pennoyer, Clay St., 14th and 15th
Toggery Cloak and Suit House, 11th and Washington
S. N. Wood & Co., 11th and Washington
Aaron Yehl, 514 13th St.
Manheim & Mazor, 12th and Clay

ATTEMPT TO LEVY TRIBUTE IS ALLEGED

SAN FRANCISCO, March 2.—The State Board of Harbor Commissioners met this morning with President Stafford in the chair, to consider the charges made that there had been an attempt to collect tribute from the firms bidding for concessions in the ferry building. The entire morning was taken up with the hearing, and the matter laid over until the meeting one week from today for further action.

ITALIAN CLUB PLANS TO INCREASE NUMBERS

The Columbus Italian club will hold a meeting on next Sunday afternoon, March 5, at which 250 of its members are expected to be present, when plans are to be outlined to increase the membership of the organization to the 1500 mark. The meeting will be called at 2 o'clock at Armanio hall, Forty-seventh street and Shattuck avenue and among the speakers will be F. N. Belgrano, G. Ghiglieri and M. Martino. The club will also have as its guest Cav. Uff. John F. Fugazi.

PIONEER AND FOUNDER OF ACADEMY IS DEAD

ALAMEDA, March 2.—W. J. Harvard, one of the founders of the Academy of Sciences in San Francisco, died last night at a Fruitvale hospital at the age of 86 years. Harvard came to California in 1849, settling in Alameda a few years later. He had been ill for many months. He is survived by a widow and a son. He lived at 1174 Regent street.

LOCAL UNION GIVES SUCCESSFUL DANCE

The Cooks' and Waiters' Union Local, No. 31, held its annual banquet at Lincoln Hall last evening, an affair which was attended by more than one hundred guests. Following the banquet the members enjoyed a dance which was successfully arranged by a committee among whose members were Frank Overton, William Spooner, Thomas Wright, Herman Hollander and William Gons.

"A NIGHT OFF" TO BE PRESENTED BY LICK

Committee and Cast in Readiness; Big Night Planned by Fellows.

An annual event which promises to be the most important of the present amateur theatrical season will take place at the Valencia Theater, San Francisco, Saturday evening, March 4, under the auspices of the senior class of the California School of Mechanical Arts. The comedy to be presented is entitled "A Night Off," by Augustin Daly, formerly one of Otis Skinner's successful vehicles.

These annual presentations by the students are familiar to many. Last year "A Scrap of Paper" was offered, it being an artistic as well as a financial success. It is the aim of the students to show the public that a literary side is given at the institute as well as a mechanical side. The coach retained by the school is well known for his connection with such work, Maurice Stewart.

The cast includes many Oakland and Berkeley people.

All committees have worked faithfully, also the cast under the guidance of Reuben Hills Jr. as manager. The various societies of the school promise to be present in a body, including the alumni. Tickets will be placed on sale Monday morning, February 27, at Valencia Theater box office.

Cast selected for "A Night Off" is:

Justinian Babbitt.....F. House
Harry Damask.....R. Hills Jr.
Jack Mulberry.....L. Litchfield
Lord Mulberry.....W. Unna
Marcus Brutus Snap.....J. Klein
Prowl.....V. Lenzen
Mrs. Babbitt.....Miss M. Kirkwood
Nisbe.....Miss A. Erlandson
Angelica Damask.....Miss M. Barneau
Susan.....Miss A. Fraser
Maria.....Miss C. Beaver

Committees working faithfully are:
Reuben Hills Jr.—Play manager.
L. Litchfield—Program committee.
L. Clark, F. House and Miss Eagleson—Prop committee.
Lester Rankin—Box office.
Ellard L. Slack—House manager.

A pain in the side or back that catches you when you straighten up calls for a rubbing application of BALLARD'S SNOW LINIMENT. It relaxes the contracted muscles and permits ordinary bodily motion without suffering or inconvenience. Price 25c, 50c and $1.00 per bottle. Sold by Wishart's drug store, 10th and Washington Sts.

Know Thy Future
As told by the Prophets of old
Del Martin
CLAIRVOYANT
A BONA FIDE GUARANTEE

A SWORN STATEMENT

READ CAREFUL—I do hereby solemnly agree and guarantee to make no charge if I fail to call you by name in full; also friends, enemies, rivals, whom and when you will marry. I give never-failing advice upon all matters of life, such as love, courtship, marriage, divorce, business, lawsuits, speculations and transactions of all kinds. I never fail to reunite separated, cause speedy and happy marriage, overcome enemies, rivals, lovers' quarrels, evil habits, stumbling blocks and bad luck of all kinds. I lift you out of your sorrow and trouble and start you on the path of happiness and prosperity.

I further guarantee and promise to make you no charge unless you find me superior to any other clairvoyant you ever consulted. There is no hope so fond or wish so great that I cannot accomplish for you. I guarantee success where all other clairvoyants fail. I do guarantee to tell it all to you before you utter a word to me, and after I am finished, if you are not absolutely satisfied, delighted and amazed at my wonderful power, and if I do not faithfully fulfill every word and claim sworn to above, then you pay me not one penny, and I do herewith sign my name under solemn oath.

(Signed) A. NORMAN DEL MARTIN.

LOCATES BURIED TREASURES, MINES, MINERALS.

TELLS HOW TO WIN THE ONE YOU LOVE.

Love What is more beautiful than the true, unblemished love of one person for another? What is sweeter, better or more to be desired than perfect

Courtship harmony and happiness in married life? If you want to win the esteem, love, confidence and everlasting affection of another, see A. Norman del Martin. He has inspired

Marriage many with that REAL LOVE, that AFFECTION for each other which CULMINATES IN HAPPY MARRIAGE, giving the man the tendency to love only one woman and the woman the tendency to love only one man. When this affection is strong it is unchangeable.

IF YOU NEED HELP CONSULT A. NORMAN DEL MARTIN, THE ACKNOWLEDGED EXPERT OF AMERICA. SUCCEEDS IN EVERY CASE. NEVER FAILS. DEL MARTIN I A GRADUATE OF OCCULT COLLEGES OF INDIA, ENGLAND AND AMERICA.

Permanently located in his own home. Hours: 10 to 8; Sundays, 1 to 6. Fee, $1.00. 813 12th, bet. West and Market Sts., Oakland.

They Are Here

The Fechheimer-Fishel Co.
New York City

The snappiest, most up-to-date, neatest Suits for men that have been designed for

Spring-Summer 1911

At Moran's, of course; that goes without saying.

Not any too early to choose; there are lots of nobby, exclusive patterns and you want to get busy before they go.

And the prices? Less than the values, a whole lot.

$15 to $35

J. T. MORAN

Same Old Corner 11th and Broadway

THURSDAY
March 2, 1911

OAKLAND TRIBUNE EDITORIAL PAGE

W. E. DARGIE
President

Let the People Rule.

Let the people rule. This sentiment was greatly harped upon during the last campaign. It was a favorite war cry of many politicians and editors who posed as the defenders of the principles of popular government and the rights of the people. Nobody disputed the proposition, but nevertheless the friends of the people shouted all the louder that the people must rule. They wanted the people to elect United States Senators, act as a legislature and pass upon questions of law.

How does the proposition to have the Governor appoint all the State officers save the Lieutenant Governor and Controller comport with the shibboleth that the people must rule? Why should we elect a Senator by popular vote and then turn round and make nearly all the State offices appointive? Is the creation of a bureaucracy in harmony with the doctrine that the people must decide everything?

The argument in favor of the proposed change in the method of filling State offices is that the ballot is too long and should be shortened. It is to be observed, however, that attached to the short ballot is a long string of patronage offices. It makes the Governor's office a fountain of pleasure untold. In fact, it places all the political patronage in the State in the hands of the executive.

But why stop at the State offices if a short ballot is desired? Why not have the Governor appoint all the county officers and the judges as well? Then the people will not have to bother their heads about politics at all. There will be no divided responsibility and no division of the appointing power. The people will rule through the Governor just as the people of France ruled through Napoleon and the people of England ruled through Cromwell.

Cromwell, who was made Lord General of the army by Parliament, got tired of being annoyed and hampered by the House of Commons and dispersed Parliament with a detachment of soldiers. Thereafter he ruled in the name of the people without being bothered by Parliament.

As soon as Napoleon had himself made First Consul he took charge of all the affairs of government, made himself emperor and let the people rule through him alone.

We cannot see why the people should not rule to the same extent in California. Why not have one director-general for the whole show? That will shorten the ballot up still more and fix all responsibility in one individual.

"How is the recall to be applied to this condition?" it may be asked. Easy enough. The Governor may be recalled—if anybody be daring enough to propose it. Of course appointive officers cannot be recalled by the electorate. That would interfere with the executive's prerogative and create confusion. The Governor will remove his appointees if they do not do their duty. Likewise he can remove judges if their decisions do not go to the right spot.

Anyway, let the people rule. Let their overseer of the plantation have a free hand. That is the way if we are to have an ideal State and a short ballot.

The newspaper jokesmiths will keep on guying the harem skirt till they make it popular. It pays to advertise, and apparently the modistes have a press agency working up stories about the harem skirt.

M. Briand, who has just resigned as premier in the French ministry, has been rated as the bitterest foe in France to the Roman Church. He put through measures even more radical than Clemenceau proposed. But he was forced out of office by the socialist elements in the French Chamber, who are the deadliest enemies of the church, partly because he proposed to adopt a more conciliatory attitude toward the Catholic clergy and congregations. He provoked the fierce hostility of the socialists by the stern measures he took to repress the railway strike. In that crisis he had to rely upon the conservative elements of society to combat the revolutionary design of his former followers in the French Chamber of Deputies. He has fallen between two stools, and for the time being Gallic politics is in a most confusing state. Despite his radicalism Briand was an able administrator and a sincere patriot. The drastic measures he adopted in regard to the church were endorsed at the polls, but it now appears that his following has fallen away from him because he maintained law and order in a crisis that threatened the stability of the republic.

If the Governor be empowered to appoint all the State officers a Board of Control would be superfluous. Was that the reason why the Board of Control bill was knocked on the head?

The vote on Beveridge's resolution to unseat Lorimer was nonpartisan. Eighteen Democrats voted for and eleven against it. Lodge voted for it and Crane, his colleague, the negative. The Democratic Senators from Alabama and Louisiana stood by Lorimer. So did Tillman of South Carolina, but his colleague voted to oust. Bailey of Texas championed the "blonde boss," but Culberson was for giving him the boot. Idaho's Senators divided, as did the Senators from several other States. Cullom, the Nestor of the Senate, voted to let Lorimer retain his seat, and his position undoubtedly saved the day for the accused Senator. Had Cullom set his face against Lorimer his expulsion would have followed.

Why the Omnibus Scheme Was Adopted.

Says the San Francisco Call: "Undoubtedly the Legislature will submit the constitutional amendment providing for the initiative, referendum and recall in omnibus form, including the application of the recall principle to the judiciary. Perhaps it is the idea of the progressive majority of the Legislature that in this condition the judicial recall will be carried through by the force of sentiment in favor of the rest of the proposition. But the matter may work out the other way; opposition to the judiciary recall, already strong, may easily develop such proportions that, rather than ratify it, the electorate will reject the whole amendment."

Let us put it another way. Is not the recall of the judiciary tacked on to the other propositions in the hope that popular approval of the initiative and referendum may pull through an objectionable and unpopular measure? If not, why did the proponents of the recall of judges refuse to separate that proposition from the others? What other reason could there be for not submitting the proposition separatively to the people?

It may be urged that a constitutional amendment providing for the recall of judges would not have passed the Legislature, if segregated from the other propositions of the omnibus bill. But is that a reason for not segregating it? Is it not all the more reason for rejecting the whole proposition?

The Call is fearful that the recall of judges will defeat the initiative, referendum and recall of administrative officials. It is obvious that the voter cannot segregate the propositions when it comes to casting his ballot. He cannot vote against the recall of judges without voting against the initiative and referendum. Likewise he cannot vote for the initiative and referendum without voting to apply the recall to the judiciary whether he favors that proposition or not. It is plain therefore that the object of hitching the recall of judges to the initiative and referendum was to have the latter pull through the former. It served its object in the Senate, and seems likely to serve it in the Assembly. In that case the electorate will be presented with the alternative of rejecting the initiative and referendum or voting for the recall of judges. A vicious method has been adopted to carry a vicious proposition. It is a method unfair to the people, for it gives them no opportunity to pick and leave. They must take the whole dose or nothing.

This has no semblance to fair dealing and is directly contrary to the spirit of the referendum.

The Stockton Record proposes that Theodore Roosevelt be made director-general of the Panama-Pacific Exposition. The suggestion is insulting to the ex-President. It is no compliment to the director-general of the universe to propose him for the superintendency of a fair.

It is now proposed that the State, instead of taking over Throop Institute at Pasadena, give the institution financial aid. That is manifestly an unwise proposition. If the State should give financial aid to one private educational institution, why should it not give similar aid to all other institutions of like character. But behind this proposition lurks the scheme to establish another State University in Los Angeles county. Let the State commence giving money to Throop and State control will soon follow. Then will blossom the scheme to transform Throop school into a university of the same character as the one at Berkeley. Thus an improper request is made that is a subterfuge and a snare.

What would have been said if Ruef had been set at liberty on the same sort of a technicality invoked to deny him a rehearing?

The announcement that reciprocity with Canada is to be followed by reciprocity with Mexico is not calculated to increase the popularity of reciprocity in California. Reciprocity with Canada will not hurt California producers, but reciprocity with Mexico will. Reciprocity with Cuba and Brazil would destroy the beet sugar industry in this country, also the cane sugar industry of Louisiana.

A HAPPY MEETING

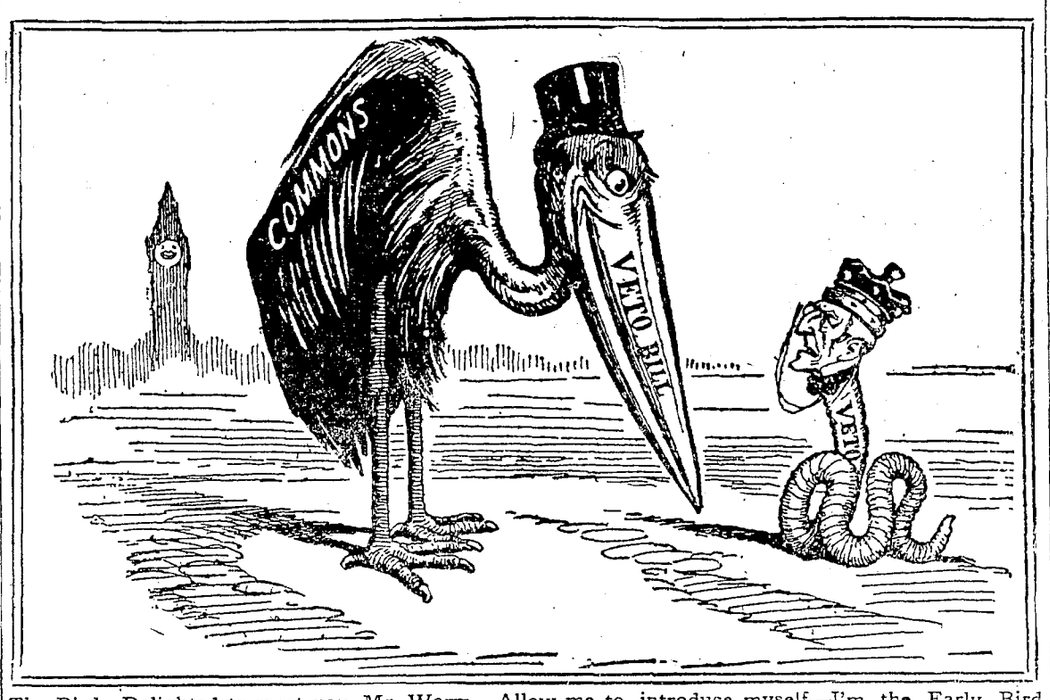

The Bird—Delighted to meet you, Mr. Worm. Allow me to introduce myself—I'm the Early Bird.
FROM REYNOLDS' NEWSPAPER, LONDON.

EDITORIAL PARAGRAPHS

We get our freedom when we curtail our needs; when we love too much luxury we add but new links to the chain which binds us in bondage.

Overwork gives undergrowth and fatigue invites disease; men should learn to rest when they have earned it, that nature may restore their energies.

When you use too freely the advice of others you abuse your own power to decide for yourself; it is dangerous to do as you are told.

When we have misery we hunt up the man who can sympathize with us, and we want as our bedfellow the one who has suffered like pangs of pain.

Show tender mercy unto all men because all men do sometimes make mistakes; as the sunshine is reflected back in heat, so you warm your own heart by blessing another.

When you are content to put off till a later date you do not show due respect to time; time is most brief, for the next tick of the clock that's coming is the beginning of tomorrow.

Your piety is a lie when your religion isn't regular; the man who honors his religion only on Sunday isn't likely to be honest in his business on week day.

The over-bearing man is not a wearing one with his fellows; men cease to be impressive as soon as they become oppressive.

Many of man's ideas are bogus ones and it is hard to tell the counterfeits from the "legal-tender"; man should always test his thoughts before he attempts to judge his fellows.

Man will only lift himself to the level of his own thoughts, and as his ideals rise he himself is lifted to the skies—man's destiny is first molded in his mind.

THE HAREM SKIRT

When Amelia Jenks Bloomer more than half a century ago startled London with the celebrated costume to which her name is given, though it was the invention of Elizabeth Smith Miller, she did not set the town by the ears the way a woman still unknown to fame did the other day when she appeared in Regent street wearing a so-called harem skirt. The latter incident caused a jeering mob to collect and hold up traffic.

This revolutionary feminine habiliment did not, as is commonly supposed, originate in Paris, where it is worn by one of the characters in Henri Bernstein's latest play. Lady Haberton, the English dress reformer, long advocated the use of a modification of the Turkish trouser costume, and, while she had not the courage of her convictions so markedly as was the case with Mrs. Bloomer and the devoted disciples of Elizabeth Cady Stanton, the harem skirt is truly of English design, just as bloomers were emphatically *American*.

In New York, where really fashionable folk rejected the extreme hobble, the use of the harem costume is also likely to be restricted to the musical comedy stage or to adventures promoted by theatrical press agents. It is not sufficiently susceptible to modification to have any influence on the fashions of the coming season. A woman affecting such attire in the Easter parade, in Fifth avenue or on the Atlantic City board walk, would invite the solicitous attention of the local constabulary as a disturbed of the peace.—New York Press.

This World's People

The American people are coming more and more to want serious, thoughtful plays, in the opinion of David Belasco, the famous dramatist and manager.

* * *

David Martin, register of wills and Republican leader in the Nineteenth ward, Philadelphia, is an ardent admirer of George Washington, and each year devises some way to commemorate the hero's birthday.

* * *

Mrs. Russell Sage's gift to restore the rotunda of the city hall makes possible a long-sought-for improvement.

* * *

Ex-King Manuel is taking a course in civil government at Oxford, which will impress most people as somewhat tardy.

Political Comment

What is wanted in the consideration of the Canadian reciprocity question is less politics and personal equations and more patriotism and perspicacity.—*Evening Wisconsin.*

President Taft's veto of the bill providing for the restoration, on certain conditions, of nine cadets dismissed from the military academy at West Point for insubordinate conduct, shows an appreciation on his part of military character and discipline which was at no time in evidence during the administration of his predecessor.—Hartford Times.

As champion of the people's rights, William Howard Taft comes right after George Washington and Abraham Lincoln.—Desert Evening News.

The people of Arizona are likely to have an opportunity to work their recall scheme on their constitution.—Albany Journal.

Bachelor Musings

The average man is more pleased to be able to have his name in a newspaper than on a check.

"Millions for defense" is a good motto for the lawyers who are engaged on that side of the case.

When a girl is engaged to a man she believes him when he tells her he would love to have her walk on him with her tiny feet; after she is married to him she would be satisfied to have him willing to put her rubbers on her without acting as if it were killing him.

Yes, Cordelia, we once heard of a man who had more money than he knew what to do with. He was a bachelor.

A well digger always gets in his work.

Keep an eye on the man who tries to flatter you.

More people have the gift of gab than the gift of silence.

Don't go too fast, young man, even if the road is smooth.

If a man has a bad reputation it's easy for him to live it down.

It makes a mother mad if her son's wife is deeper in the social swim than herself.

Rhymed Stuff

SWEETHEARTS AND WIVES.

My son, if thy wife be a blonde,
Let thy sweetheart be blue-eyed and fair,
For hell is the snare of the man
On whose coat is the wrong kind of hair.

Or, perhaps, thy wife is a brunette—
Ho! then love only those who are dark,
For still must the hair match thy mate's
If the difference would not cause remark.

My son, buy face powder and paint
And perfumery, for sweetheart and wife,
To make sure that both are the same,
If thou value the peace of thy life;
For the scent of hound on the trail
Leads straight to the lair of the game—
The wrong kind of scent on thy face
May but spell Her address and Her name.

My son, guard thy tongue and thy eyes,
And especially guard thou thy pen,
For Woman will see at a glance
All the things that are hidden to men.
When Sweethearts and Wife are all one,
It is needless to live by these rules—
Not needed for angels on earth,
But just for the guidance of fools.
—Puck.

Bank Teller—Have that woman shadowed—I think she's a second Cassie Chadwick.

Detective—On what do you base your suspicions?

Teller—She indorsed a check on the right end.—Toledo Blade.

A VICIOUS BILL

There is no more special sort of legislation than that which, under one excuse or another, undertakes to interfere with the business of newspapers.

The average lawmaker is easily persuaded, or persuades himself, that his proper functions include the regulation of the press. So it is not surprising that frequently bills are introduced aiming to restrict the publication of news, illustrations, advertisements or even the expression of opinion.

A remarkable measure of this kind has bobbed up in the legislature of California, fathered by Assemblyman E. M. Butler of Los Angeles. It is known as Assembly bill 811, and the press no doubt will watch with interest its progress to the grave. The author is, of course, a doctor.

This curious bill prohibits every sort of advertising of any medicine or mechanical appliance or device for the treatment of disease or deformities, if such advertisement shall "delineate or enumerate any symptoms of disease," or contain any pictures expressive of "pain, care, dread, apprehension or fright," or various other matters and things enumerated in the measure. It makes any such advertiser guilty of a misdemeanor, likewise the publisher of every newspaper or magazine printing any such advertisement, each publication to be a separate offense against both advertiser and publisher.

The measure extends its ban to posters, billboards, barns and fences, and to distribute circulars containing such advertising. But it permits any advertisement to set forth simply the virtues of any medicine or mechanical device.

It thus appears that the Butler bill is aimed at the freedom of makers and venders of medicines to advertise their wares in their own way, and to force them and all publishers to conform to the Butler standard of taste in such matters. The things above enumerated in no way relate to public morals, and so do not come within the constitutional power of the legislature.

A legislature properly may make it a public offense in any way to advertise medicines or appliances for immoral purposes and no decent newspaper objects to such prohibition. But it remains true that the makers and sellers of medicines and drugs—other than poisons—have a constitutional right to advertise them in their own way, so long as they do not offend against public morals or decency, and of course the newspapers and periodicals have the same right to admit such advertising, however distasteful it may be to doctors of the old school and to other persons, on either professional or esthetic grounds.—Sacramento Bee.

WOMEN AT THE THEATER

A leading theatrical manager in New York has long declared "that the fate of the drama in New York is in the hands of women and that they make and unmake plays." Some time ago the dramatic department of Harvard University called upon him to give his reasons for this belief and he has now prepared a set of figures which he adduces as proof of his thesis.

The manager kept count of the proportion of men and women who attended the performances under his management for a week and made an average. He found that women make up 70 per cent of their audiences. This fact, he says, shows that the success of plays depends entirely upon women, but he adds: "Every type of attraction save musical comedy is represented in them." But compared with the five theaters he speaks of, what is the number of theaters in town at which musical comedies are shown? The manager goes on to say that several years ago statistics were made of the musical companies and he then found the percentage of men and women patrons about even; but "at the legitimate drama women predominate."

This situation undoubtedly shows that more women than men go to these theaters, but does everybody—does the dramatic department of Harvard University for instance—conclude therefore that "the fate of the drama is in the hands of the women?" The continued performance of certain plays at certain playhouses may depend upon the patronage of women, but it may be that if a different class of dramas—undoubtedly legitimate—were given in these playhouses an increase in the attendance of men would be noted, for, agreeable as are the plays presented at the theaters whose statistics were taken, it must be confessed that they do not represent the highest level of the drama. The personal appeal of certain actresses and actors is strong, but even at that the pull is rather upon women than upon men.—New York Sun.

YALE'S FAMOUS TAVERN GOES

Giving no other reason than that changed conditions at Yale have caused a falling off in business," the announcement was made at New Haven that Mory's, the famous college tavern, is to go out of business September 1 of this year. The news will likely start discussion in every part of the country, as men now prominent in every walk of life have foregathered, feasted and carved their initials in the tables of the "Temple Bar" as far back as the sons of Eli can remember. President Taft knew it well when he was at Yale, and other men of international prominence will join in the regret at its passing.

The tavern stands at Temple and Center streets, and as far back as the present generation can remember has been conducted by Louis Linder. One of the oldest traditions of the place is that no freshman may presume to enter its doors unless accompanied by an upper classman. Sophomores have taken it upon themselves to enforce this unwritten law and many a pitched battle of classes has resulted.

Originally a bar, the place long ago became famous for real Southdown mutton chops and tobys of ale. The Fir Cone Taverne and the Cornee d'Abondance, where Villon recited his rhymes and Chicot hatched schemes of state, were never scenes of more intense debates and conferences than Mory's has been. Adorning the walls of the three rooms are the table tops where students carved their initials as part of the college curriculum. Records left by men now world-famous are still to be seen in the decorations.

On the night before and the night after the annual Harvard football game Mory's has always been a scene of high revelry. No matter which team won, there was something to be celebrated, and Mory's always was the place. Several organizations, among them the "Hogans," a body of students who figure out the proprietor's bills for him once a month, and the "Cup Bearers," who discharge lesser duties, are among the picturesque institutions which must go out with the famous old tavern.—New York Herald.

MEN AND WOMEN

Here is one of Senator Bob Taylor's favorites:: "A congressman named Johnson from Indiana, called an Illinois representative a jackass. Called to order for an unparliamentary expression, he said: 'While I withdraw the unfortunate word, Mr. Speaker, I must insist that the gentleman from Illinois is out of order.' 'How am I out of order?' yelled the Illinois man. 'Probably a veterinary surgeon could tell you,' answered Johnson, and that stayed in the Record."—Buffalo Commercial.

An Arkansas judge had convened court at one of the towns on his circuit when it was found that no pens, ink or paper had been provided, and upon inquiry it came out that no county funds were available for the purpose.

The judge exclaimed somewhat forcefully, then drew some money from his own pocket. He was about to hand it to the clerk when a visiting lawyer, a high-priced imported article, brought on to defend a case of some importance, spoke up in an aside plainly audible over the room:

"Well!" with infinite contempt, "I've seen some pretty bad conditions, but this—well, this is the limit!"

"You are fined $5 for contempt, sir!" thundered the judge. "Hand the money to the clerk."

When the eminent lawyer had humbly complied the judge turned to the clerk.

"Now, Mr. Clerk, go out and get what pens, ink and paper the court may require and if there is any change left over you may give it to the gentleman."—Central Law Journal.

20 YEARS AGO IN OAKLAND

H. E. Hall, C. H. Forbes and William Hayward have appraised the estate of H. W. A. Nahl, deceased, at $14,350.

The funeral of Samuel Smith of Claremont was held this afternoon at 2 o'clock from the Welch residence on College avenue with the veterans of the Mexican war in charge of the services. The deceased was 70 years of age and a veteran of that war.

Following were on the committee of arrangements in charge of the painters' ball: W. H. McCrimmin, H. B. Wayne, W. S. Lewis, H. C. Wells, S. W. Piper and T. Barnewitz.

Captain Hayes and forty-three men of Company F, Fifth Infantry, paraded on Washington's Birthday.

Those on the program at the social given by the members of the First Baptist Church last Thursday were as follows: Professor Crabtree, Mrs. Crabtree, little Miss Summers, Miss Ethel Hornick and Harvey Lyon.

Charles Gordon Martin has entered the United States navy and will sail for China in May.

The wedding of Miss Minnie Hill and Edward Vitalis will take place about the end of March.

Captain James Barham of Hayward, who has been an invalid for a number of years, passed peacefully away at 1 o'clock Wednesday morning. He was 86 years old and went to Hayward about twenty years ago.

The twentieth anniversary of the Livermore Presbyterian Church, held recently, was of much interest. The church was organized by Rev. W. W. Brier with nine members, and now has a membership of seventy-three under the pastorate of Rev. F. H. Robinson.

Safe crackers are still at work in this city, as last night the office of Charles Franke, the pickle man, on Grove street, was entered, but the intruders were frightened away before they completed the job.

The purchase of the Moseguard place in Castro Valley, consisting of nineteen acres, by the Sisters of the Sacred Heart in this city, was recorded last week. The new owners will make a number of improvements this coming summer and use the place for a home to rebuild their health when overworked, at the same time supplying the convent with butter, eggs, milk, etc.

Mrs. J. M. South of this city is one of the unfortunates who suffered by the flood at Yuma. When the water commenced rising she was compelled to seek safety in the penitentiary. It was the only building that the water did not reach.

A Bit of Humor

"I have a new play entitled 'Congress,'" said the enthusiastic dramatist.

"It won't do," replied the veteran manager. "You couldn't make it properly realistic without having too much dialogue and not enough action."—Washington Star.

* * *

"Diogenes was but ill requited in his search for an honest man."

"Yes. I have no doubt that everybody thought it was all an advertising fake and that Diogenes himself wasn't on the level.—Washington Star.

* * *

"Your husband looks very happy this evening."

"I guess it is because of what he just said to me."

"And what was that?"

"He said I was driving him to drink."—Houston Post.

MY DAUGHTER WAS CURED

By Lydia E. Pinkham's Vegetable Compound

Baltimore, Md.—"I send you herewith the picture of my fifteen year old daughter Alice, who was restored to health by Lydia E. Pinkham's Vegetable Compound. She was pale, with dark circles under her eyes, weak and irritable. Two different doctors treated her and called it Green Sickness, but she grew worse all the time. Lydia E. Pinkham's Vegetable Compound was recommended, and after taking three bottles she has regained her health, thanks to your medicine. I can recommend it for all female troubles."—Mrs. L. A. Corkran, 1103 Rutland Street, Baltimore, Md.

Hundreds of such letters from mothers expressing their gratitude for what Lydia E. Pinkham's Vegetable Compound has accomplished for them have been received by the Lydia E. Pinkham Medicine Company, Lynn, Mass.

Young Girls, Heed This Advice.

Girls who are troubled with painful or irregular periods, backache, headache, dragging-down sensations, fainting spells or indigestion, should take immediate action and be restored to health by Lydia E. Pinkham's Vegetable Compound. Thousands have been restored to health by its use.

Write to Mrs. Pinkham, Lynn, Mass., for advice, free.

CONSUL SEEKS AID FOR STARVING CHINESE

WASHINGTON, March 2.—To meet the pressing needs of the starving people of China, American Consul General Wilder at Shanghai cabled the Secretary of State an urgent appeal to the American people for $100,000 more to be sent by cable.

Wilder made it plain that that amount would be needed before the army transport Buford, now loading at Seattle, could reach China.

While some relief has been given thousands are dying of starvation, barks and weeds being the only food available.

The State Department expressed the hope that the American public would make a generous response to the appeal of the American National Red Cross.

The Red Cross today cabled $1000 to Wilder, making a total of $23,000 which the society has disbursed.

BROWN'S BRONCHIAL TROCHES

will stop that cough. Carry them in your pocket and use them all day whenever needed, without inconvenience. They are safe and effectual. Entirely free from opiates and noted for their prompt action.

Price, 25c, 50c and $1.00. Sample free
John I. Brown & Son Boston, Mass.

The LAST and Richest New Country on the Continent Is British Columbia

372,620 square miles (equal to 238,426,800 acres) of almost virgin territory—composed of thirty million acres of the finest agricultural and fruit land, fifty million acres of the best timber in the world, the balance containing millions of acres of the richest gold, silver, copper, lead and zinc mining country, as well as the largest coal deposits on the continent; all will be opened up to development within the next five years by three transcontinental and other lines of railroad.

Seven railroads are chartered to build to Fort George, the geographical and strategic commercial center of British Columbia, and the natural supply point for Canada's great Inland Empire.

Fort George is at the junction of 1100 miles of navigable waterways, and will be one of the largest cities in the West.

You can get in ahead of the railroad and take advantage of the wonderful advance in values if you act quick.

Let us send you a free copy of "British Columbia Bulletin of Information," containing up-to-date development news and synopsis of Government land, mining and timber laws.

Act quick; write today.

Natural Resources Security Co., Ltd.

Paid-up Capital $250,000
Joint Owners and Sole Agents Fort George Townsite
514 Bower Bldg., Vancouver, B. C.

Bicycles $1.00 DOWN $1.00 A WEEK

Motorcycles on instalments.
Expert motorcycle and bicycle repairing.
Full Line of Sundries.

A. W. DUCK

427-429 15th St., Near Broadway.
Please mention seeing this in THE TRIBUNE.

SOLONS WRESTLE WITH KNOTTY PROBLEMS

SOLONS DIVIDE ON COUNTY DISPUTE

Another Conference Called to Discuss Alameda County Block Books.

Delegation at Sacramento Behind Many Important Measures.

(By EDWARD A. O'BRIEN.)

SACRAMENTO, March 2.—There will be another meeting tomorrow noon of the Alameda county delegation to determine whether or not the making of the block books of that county shall be taken away from the county surveyor and given to the county assessor. The delegation is divided. Some of the legislators say the assessor's proposition ought to be accepted, while others declare that they doubt *the work can be done at the assessor's* figures.

There is a difference of opinion between Senator Finn of San Francisco and Senator Strobridge of Hayward over the advisability *of passing the latter's bill*, No. 615, relating to the return to people of excess taxes collected by county assessors on personal property. The bill came up on passage, but at the last moment *Senator Finn of San Francisco said the* auditor of San Francisco objected to the bill because there were 27,000 cases of excess taxes which would have to be returned and the auditor in question had *no authority to provide the help with* which to do the work.

STROBRIDGE'S CONTENTION.

In support of the measure Senator Strobridge said:

"The collection of personal taxes is *made before the levy and fixing of the* tax rate fixed by the board of supervisors. As a consequence, there is frequently an excess of taxes collected from the taxpayers. There is no means of getting *that excess back under the law at the* present time. There is now about $7000 or $8000 of excess taxes in the treasury of Alameda county. It has been suggested that this amount could be returned to the people by means of advertisements in the newspapers, but that would cost more than the amount of money to be returned. The auditor could send out warrants with return envelopes, so that the warrants could be returned if the owners of the excess taxes should not be found. After two years the taxes unclaimed are to revert to the county treasury. If the auditor of San Francisco county has not *sufficient help to return the excess taxes* which he holds in his hands he should secure the help required. This money certainly ought to go back to the people."

PENALTY FOR NEGLECT.

There was not a dissenting voice in the Senate when Senator Stetson of Oakland secured the passage of Senate bill 953, which provides adequate punishment for husbands and fathers who neglect and refuse to support their wives and children. The Senator showed that, in the past, the method of punishing recreant husbands and fathers was by putting them in jail, after they had been convicted of not doing their duty by their dependent families. This, he observed, punished the offender but at the same time it also punished the innocent wife and children who were deprived entirely of support, because, while in jail, the father could earn nothing for his offspring.

This, he claimed, should not be the effect of the law, and his bill proposed to undo that by forcing the offender to indirectly earn at least a small amount of money for his family. This was to be done by putting the man in a chain gang, making him work and then turning over to his wife and children at least $1.50 a day for work so performed.

HARBOR COMMISSION IN GOVERNOR'S HANDS

SACRAMENTO, March 2.—The assembly at its afternoon yesterday's session passed a bill by Senator Walker making the tenure of office of the members of the Board of State Harbor Commissioners subject to the will of the governor. Under the present law they hold office for four years.

TIZ--For Sore Feet

Tired, Aching, Swollen, Smelly, Sweaty Feet? Corns, Callouses or Bunions? Use TIZ. It's Sure, Quick And Certain.

You Will Enjoy Using TIZ. The Most Pleasant Remedy You Ever Tried and Moreover It Works.

At last here is instant relief and a lasting permanent remedy for sore feet. No more tired feet. No more aching feet. No more swollen, bad smelling, sweaty feet. No more corns. No more bunions. No more callouses, no matter what ails your feet or what under the sun you've tried without getting relief, just use TIZ.

TIZ is totally unlike anything else for the purpose you ever heard of. It's the only foot remedy ever made which acts on the principle of drawing out all the poisonous exudations which cause sore feet. Powders and other remedies merely clog up the pores. TIZ cleanses them out and keeps them clean. It works right off. You will feel better the very first time its used. Use it a week and you can forget you ever had sore feet. There is nothing on earth that can compare with it. TIZ is for sale at all druggists 25 cents per box or direct if you wish from Walter Luther Dodge & Co., Chicago, Ill. Recommended and sold by

THE OWL DRUG CO.

SHORT WEIGHTS WILL BE THING OF DISTANT PAST

SENATOR RICHARD J. WELCH, whose bill for sealer of weights was passed.

SACRAMENTO, March 2.—The iceman and the coalman may be forced at any time to have their scales tested by a sealer of weights and measures if the provisions of a bill by Senator Welch of San Francisco, which passed the Assembly becomes a law.

The bill would adopt the national standard of weights and measures for this State and authorization is given counties and incorporated cities and towns to appoint sealers.

Senator Welch's proposed constitutional amendment to permit the appointment of a state inspector of weights and measurements also passed the Assembly.

TIDE LAND CESSION TO COME UP AT CONFERENCE

Mercantile Bodies of San Francisco Call for Discussion of Question.

SACRAMENTO, March 2.—In response to a telegram from Senator Wolfe to the commercial bodies of San Francisco, "to get together," there is to be a meeting next Monday afternoon at 2 o'clock in the metropolis, of representatives of these organizations, together with members of the Chamber of Commerce of Los Angeles, to discuss the cession, by the state, of tide lands in the harbors of Oakland, Los Angeles and San Diego.

This meeting was announced late last night, in a telegram as follows, which was received by Senator Wolfe:

"SAN FRANCISCO, March 1.—Los Angeles Chamber of Commerce asks con*ference relative to the tide-land bills.* The organizations in this city ask them to meet us in this city Monday at 2 p. m., next week.

"Will you postpone action until we *can advise you of the result of the con*ference? Can you be present?

"MERCHANTS' ASSN.,
"R. S. ATKINS, V. P."

RESULT IN DOUBT.

No one may foretell the result of the *forthcoming meeting. It is certain* however, that San Francisco cannot arrogantly presume to whip the people from Los Angeles into line. The dictatorial spirit displayed by the associations of San Francisco in the telegrams to Senator Wolfe indicated that neither Oakland, Los Angeles nor San Diego was to be taken into consideraeion in the tide lands and harbor discussion. This spirit of domination was made all the more noticeable because Senators Wolfe and Welch, both of San Francisco, had already expressed approval of the announced purpose of Oakland, Los Angeles and San Diego in asking for the cession by the state of their tide lands.

PENSION FOR ASYLUM ATTACHES IS PROVIDED

SACRAMENTO, March 2.—Senator Ben Rush, *legislative* guardian of the state hospital, succeeded in putting through his bill to pension veteran attaches of the state insane hospitals.

The Rush bill provides for the pen*sioning of state hospital employes who* have reached the age of 60 years and been in the hospital service for 21 years or more. The pension rate is fixed at 50 per cent of the salary rate *enjoyed by the pensioner in the last* 12 months of his service.

The officers, physicians, assistant physicians, secretaries and treasurers of managing boards are expressly ex*cepted from the provisions of the bill.*

SACRAMENTO, March 2.—Technicalities will not be sufficient to warrant the granting of a new trial or setting aside of a judgment in crimi*nal cases if the people vote their ap*proval of Senator Boynton's constitutional amendment, which was adopted by the assembly yesterday.

The measure was drafted by Boyn*ton to deal particularly with such cases* as that of Abe Ruef, in which the defense was based almost entirely on technical points.

The wording of his proposed constitutional *amendment is as follows:*

"No judgment shall be set aside, or new trial granted in any criminal case on the ground of mis-direction of the jury or the improper admission or rejection *of evidence, or for error* as to any matter of pleading or procedure, unless, after an examination of the entire cause, the court shall be of the opinion that the error complained of has resulted in a *miscarriage of* justice."

MEASURE EXCLUDES CONTRIBUTORY NEGLIGENCE

Employers' Liability Bill Passed in Senate by Vote of 30 to 0.

SACRAMENTO, March 2.—Senator *Roseberry's* employers' liability bill, passed by the Senate, the vote being 36 *to 0, abolishes contributory negligence as* a ground for defending damage suits brought by injured *laborers and fails to* recognize any assumption of risk by the employe. In cases of total disability, an indemnity of 65 per cent of the average weekly wage is allowed and 100 per cent *if the injury is severe enough to require* the attendance of a nurse, with adequate medical treatment at the time of the injury.

The amendments offered by Senator *Larkins were defeated.* The first, allowing the defense of fellow servant's carelessness in "non-harzardous" occupations, received the votes of Senators Larkins, Strobridge and Wright. The sec*ond, exempting individual employers from* the provisions of the act, received the votes of Senators Avey and Larkins.

OTHER BILLS PASSED.

Among other bills passed were the following:

Providing that in cases of abandonment of children or non-support of wife, fines imposed may be ordered paid for support of the wife or children; that sentences shall be worked out upon the public high*ways and the proceeds of such labor com*puted at the rate of 50 cents a day shall be paid for the support of the wife or children. Stetson.

Prohibiting the taking of shrimps. Welsh.

Providing for an assistant secretary of the State Board of Health at $2400 per year. Bills.

Providing that fee-simple in eminent *domain proceedings may be taken by a* municipality if the legislative body of such corporation shall by resolution determine the taking thereof to be necessary. Hewitt.

*Providing that secretaries to superin*tendents of state hospitals are entitled to board and lodging therein. Assemblyman McGowan.

TRANSPORTATION FOR PUPILS.

Allowing county high school boards to *provide for transportation of pupils to and* from school, as is now the case with district high schools. Assemblyman Williams.

Providing that the county superintend*ent in every county with over twenty* school districts must and other superintendents may call at least one meeting of school trustees each year, expenses of the trustees to be paid by the county. As*semblyman Chandler.*

Appropriating $4000 for the use of the creamery department of the California Polytechnic school. Assemblyman Beckett.

Authorizing persons whose property has been damaged by construction of the Newton jetties in the Sacramento river to sue the state. Assemblyman Lynch.

Assemblyman Randall's resolution to submit an amendment to exempt certain *property of soldiers and sailors from tax*ation was passed by the Assembly. Veterans of the army or navy, who have seen actual service in war, will not be compelled to pay taxes on property valued at less than $1000.

LEGISLATURE WORKING FAST THIS SESSION

SACRAMENTO, March 2.—Senator Boynton announced last night that a comparison of the work of the preceding three legislatures with the present one, *showed the last session considerably in* advance in work performed. Up to date, according to the senator's figures, 2797 bills have been introduced. The average for the same date of the three preceding *sessions was 2076. The legislature has* presented the governor with more bills by 50 per cent than the average for the same length of time for the sessions of 1907 and 1909. Of these, the gover*nor has vetoed only two out of 121* passed, or less than two per cent. The average up to March 1, for the two preceding legislatures was 8 percent.

GRIEF KILLS MILLIONAIRE.

CHICAGO, March 2.—Fred K. Maus, millionaire director of the Scully Steel *and Iron Company, shot and killed* himself at his home yesterday. Maus is believed by friends to have been tem*porarily insane over the death of his* wife.

STOMACH MISERY JUST VANISHES

Indigestion, Gas, Heartburn and Dyspepsia Go and You Will Feel Fine in Five Minutes.

As there is often some one in your *family* who suffers an attack of Indigestion or some form of Stomach trouble, why don't you keep some Diapepsin in the house handy?

This harmless blessing will digest any*thing* you can eat without the slightest discomfort, and overcome a sour, gassy Stomach five minutes after.

Tell your pharmacist to let you read the formula, plainly printed on these 50-cent cases of Pape's Diapepsin, then you will readily see why it makes Indigestion, Sour Stomach, Heartburn and other distress go in five minutes, and relieves at once such miseries as Belching, of Gas, Eructations of sour, undigested food, Nausea, Headaches, Dizziness, Constipation and other Stomach disorders.

Some folks have tried so long to find relief from Indigestion and Dyspepsia or an out-of-order stomach with the common, every-day cures advertised that they have about made up their minds that they have something else wrong or believe theirs is a case of Nervousness, Gastritis, Catarrh of the Stomach or Cancer.

This, no doubt, is a serious mistake. Your real trouble is, what you eat does not digest; instead, it ferments and sours, turns to acid, Gas and Stomach Poison, which putrefy in the digestive tract and intestines, and, besides, poison the breath with nauseous odors.

A hearty appetite, with thorough digestion, and without the slightest discomfort or misery of the Stomach, is waiting for you as soon as *you decide to try Pape's* Diapepsin.

APPOINTMENT BILL IS KILLED IN COMMITTEE

First Fight on Administration Begins at Sacramento.

SACRAMENTO, March 2.—The senate *committee on judiciary* last night defeated by a vote of 10 to 8 a motion to *report favorably the constitutional* amendment (S. C. A. 35) providing that a number of state offices now elective shall be made appointive under the governor. The committee then by viva vote *vote reported the bill* with recommendation that it do not pass.

The amendment as voted upon applied to the offices of secretary of state, treasurer and surveyor general. *The attorney* general was included in the amendment as introduced but his office was stricken out in committee by amendment offered by Senator Hewitt before the vote was taken.

HOW VOTE STOOD.

The vote on the motion to report the amendment favorably was:

Ayes—Senators Burnett, Gates, Hewitt, Roseberry, Thompson, Tyrrell, Republicans, and Campbell and Cartwright, Democrats—8.

Noes—Senator Caminetti, Curtin, Juilliard, Shanahan, Democrats, and Estudillo, Larkins, Martinelli, Wolfe, Wright and Stetson, Republicans—10.

Absent—Senators Boynton and Cutten.

Senator Boynton *arrived after* the vote was taken. Senator Cutten was in the finance committee of which he is chairman.

The amendment was somewhat in line with the *suggestion made* in the governor's inaugural address, and Senator Strobridge, its author, said in committee in response to a question that it was an administration measure.

NINE FOR IT FIRST.

When the measure came up as special order, only nine senators voted on it, the secretary of the committee *announcing* the vote as 5 to 4 against it. A call of the committee was then ordered *and the sergeant-at-arms* brought in senators from other committees until 18 were present. The call *of the com*mittee was then dispensed with, and the vote followed.

The committee on elections last night received the report of its sub-committee in the case of *contest filed* by Thomas M. Searey against the seat of Senator Regan of San Francisco. The report is to the effect that if allegations in the contest are correct Regan is not entitled to his seat but that *Searey* could not be seated even if Regan were deposed. Senator Wright was instructed to draft a synopsis of the report to be printed in the Senate Journal. The report recommends *that a hearing* be held at the convenience of all parties but as the contestant has withdrawn, no further action is expected.

BOUNTY CLAIMS WORRY SOLONS

Alameda County Residents to Come in for Share of Coyote Scalp Money.

SACRAMENTO, March 2.—Since 1897 there *have* been coyote scalp bounty claims before the Legislature and this session has a legacy *of about* 200 of them, ten of which are held by residents of Alameda county. The bill *paying a bounty* of five dollars for the scalp resulted in a deluge of claims, the amount of which it was thought would bankrupt the treasury. Claims continued to be filed for years *with the result* that the average legislator took to his heels when the subject was brought up for *discus*sion.

CLAIMS LIVE ON.

The *coyote* yelps no more but the claims live on and it is expected that in a short time 200 of *them held by* residents in forty counties in the State will be favorably reported by the *Assembly* committee on claims.

They will then be re-referred to the committee on ways and *means, of* which Messrs. Fitzgerald of Oakland and Young of Berkeley are members. *Among the claimants* are the following from Alameda county: Bank of Pleasanton, $20; Manuel Costa, $5; W. S. Cull, $10; Arthur G. Allen, $5; John W. Thompford, $15; J. N. Vivian, $5; *John Enos*, $5; D. J. Bohnitz, $5, all of Hayward; Mrs. Alice Hunewell, Berkeley, $15; J. Preble, West Oakland, $40.

CAUCUS ON WYLLIE BILL HELD AT CAPITAL

SACRAMENTO, March 2.—Definite action as to the *stand* to be taken by the friends of the Wyllie local option bill when it is called up in the assembly Friday for the purpose of considering the senate amendments was not *determined upon at a caucus* held by about thirty of them yesterday.

Wyllie and D. M. Gandier, legislative representative of the Anti-Saloon league, were *opposed to the changes* embracing the substitution of the township unit for the county unit and the submission of alternative propositions.

The *proponents of the measure* signified a willingness, however, to concur in those amendments which would permit one winery or brewery or distillery to ship to another in a dry *district and allow them also to ship* to a storage depot in a dry district.

Wyllie is hopeful of throwing the bill into free conference, so that it may be restored to a semblance of its *original self. Friends of the bill say* the senate amendments would make it inoperative and that they should prefer to see it defeated rather than passed in its present form.

EIGHT-HOUR DAY DEMANDED.

NANTUCKET, Mass., March 2.—Every mechanic here is on strike today in support of a demand for an eight instead of a nine-hour day. Painters, masons, plumbers and carpenters, as well as members of other trades, will refuse employment until their demands are complied with.

LADIES GLOVES 79¢

Oakland's Greatest Glove Sale

A choice selection of Wertheimer & Co.'s well known "Sovereign" and "Ascot" brands--- worth $1.25--- all colors

Two thousand pairs of "Sovereign" and "Ascot" Gloves made by Wertheimer & Company were purchased at their great sale by our New York buyer at a tremendous saving in price. From their stock only the choicest and best were selected and all are included in this sale—they come in White, Black, Tan, Oxblood, Plum, Navy, Brown, Green and Gray—are of extra quality Kid—have two clasps at wrist and the new Paris Point embroidery—worth one dollar and twenty-five cents—

Friday and Saturday

79c Only 79c

Moss Glove House

459 Thirteenth Street, Oakland.

STATE FUNDS TO AID THROOP POLYTECHNIC

SACRAMENTO, Cal., March 2.—The bill appropriating $50,000 a year for two years for expenses of the Throop Polytechnic School at Pasadena, was reported out by the senate finance committee late last night with recommendation that it do pass. The bill, in its present form, limits the school to technological subjects, and does not make provision for supervision by the University of California.

The committee also reported favorably a bill appropriating $200,000 for Monterey harbor improvements, conditional upon an appropriation of $600,000 by the government.

WARDEN HOYLE SAYS SOMETHING ABOUT WOMEN

SACRAMENTO, March 2.—"There's a *case in point*," said Warden Hoyle of San Quentin. "There's a case in point to prove my statement that the constancy of women has an average life of about three years.

"I refer to the case of Benjamin W. Soule, the man who tried to blackmail Rudolph Spreckels. He was given a 4-year sentence two years ago.

"For a time his wife moved heaven and earth to have him pardoned or paroled. Now, when a little longer constancy would restore him to her, I see *she is suing for a divorce. It is just a* case in point. The average is three years. Mrs. Soule is a little below the average."

AMERICA TRAILS ALONG AT TAIL OF HIGH FLYERS

NEW YORK, March 2.—Evidence that the United States is lagging behind *European countries in aviation* is found in the official list of the world's licensed aviators, which has just been compiled by the International Federation. The names of 516 licensed pilots are included *in the list. France leads*, with 339 names; Germany is second, with 43; England third, with 39; Italy fourth, with 27; Belgium fifth, with 21, and America sixth with only 18.

The French list is composed for the most part of native Frenchmen, but includes also four Americans who secured licenses in that country—Glenn Curtiss, the two Wrights and Hayden Sands. *France has also licensed three Peruvi*ans, one Brazilian, one Turk, one Chilean, one Uruguayan, one Australian and a Japanese.

FEAR EXPRESSED FOR KING ALFONSO'S SON

GENEVA, March 2.—Dr. Henry Raymond has been suddenly summoned to Madrid to attend a consultation of eminent physicians regarding the *condition of King Alfonso's second* son, Prince Jaime, for whom alarm is felt. For some months he has been suffering from nervous trouble arising from a growth in the throat. *Dr. Raymond*, a throat specialist, is a professor at Lausanne University and principal at the laryngeal clinic at Freibourg.

Immediate Relief for Sprains, Bruises, Sore Throat, Colds, Croup

Here's What One Woman Says:

"I fell and sprained my arm and was in terrible pain. I could not use my hand or arm without intense suffering until a neighbor told me to use Sloan's Liniment. The first application gave me instant relief, and I can now use my arm as well as ever." — Mrs. H. B. Springer, 921 Flora St., Elizabeth, N. J.

MORE PROOF.

Mrs. Frederic Holden, of 220 Merriman Ave., Syracuse, N.Y., writes: "We have found Sloan's Liniment a wonderful remedy in our home for rheumatism, cramps, sore throat. It has no equal. We know by experience."

SLOAN'S LINIMENT

is a splendid remedy for rheumatism, lumbago, cough or cold and cramp. At all dealers. Price, 25c., 50c., and $1.00.

DR. EARL S. SLOAN, BOSTON, MASS.

BALDWIN'S WILL IS BRANDED LEGAL SCARECROW

Attorney Hutton Declares Document of Late Horseman Was Bungled.

TWO CLAUSES HELD LIGHTLY BY LAWYER

Disinheriting Section Fails in Its Purpose, According to Argument.

LOS ANGELES, March 2.—That the will of the late Lucky Baldwin was *bungled* and was a legal scarecrow which could not cut off anyone with a legitimate claim were among the assertions made today by Attorney W. A. Hutton in his argument opposing the motion for a directed verdict against Miss Beatrice Anita Turnbull's contest for a share of the millionaire turfman's estate.

Hutton was referring to the two clauses of Baldwin's will—the twelfth and thirteenth—by which the turfman sought to restrict inheritances to his three daughters, Mrs. Clara Stocker, Mrs. Anita McClaughrey and Rosella Selby.

NAMES THREE CHILDREN.

In the first of these clauses the testator declares that he has but three children and names them, while in the next he bequeaths $10 each to any persons who might be subsequently recognized as heirs-at-law.

"When Baldwin named those three children, he either forgot the young woman who is plaintiff in this case or he thought she was dead," Hutton declared. "Nothing could be plainer.

"The 13th clause is a bungle, apparently designed to cut off some person. But it will fail of its purpose. It cannot cut off this young woman who has proved she is a child of Baldwin and therefore should have her name added to the list of daughters given in the will."

COURT INTERRUPTS.

While Hutton was dwelling on the disinheriting clause, he declared that a child could not have been in Baldwin's mind when he limited to $10 the inheritance of any subsequent heir at law, and Judge Rives who was presiding, interrupted with the question: "Who could he have meant by heir-at-law if not persons claiming to be children?"

Attorney W. B. Grant followed Hutton in continuing the argument against the motion for a directed verdict presented on behalf of the estate. He bitterly attacked James R. Wood, the Boston detective who was the principal witness against Mrs Lillian Ashley Turnbull, mother of the plaintiff, on whose testimony of her relations to Baldwin, the girl's case depends.

HIGHWAYMAN GIVEN TEN YEARS IN FOLSOM

SAN FRANCISCO, March 2.—Convicted of holding up, beating and robbing Dr. C. R. Sabin of St. Helena, Frank Darwin, a first offender, was given ten years in Folsom penitentiary by Superior Judge Lawlor today. On January 2, while on his way to his hotel, Dr. Sabin was accosted by Darwin, beaten by some blunt instrument at Fourth and Mission streets, and robbed of $6.40 as he lay prostrate.

Later Darwin was captured by the police after a score of shots had been fired after him.

WOMAN IS INJURED IN FALL FROM CAR

SAN FRANCISCO, March 2.—Following a fall from a street car at Ninth and Mission streets, at noon today, Mrs. C. Stachel of 132 East street, was taken to the Central Emergency hospital, suffering from a possible fracture of the skull. The woman was about to alight when she stumbled and fell head foremost to the pavement.

AUTO DRIVERS MAKE FAST TIME AT NEW 'SAUCER'

DE ROSIER is the champion motorcycle rider of the world. BALKE is one of the most daring motorcycle riders of the day.

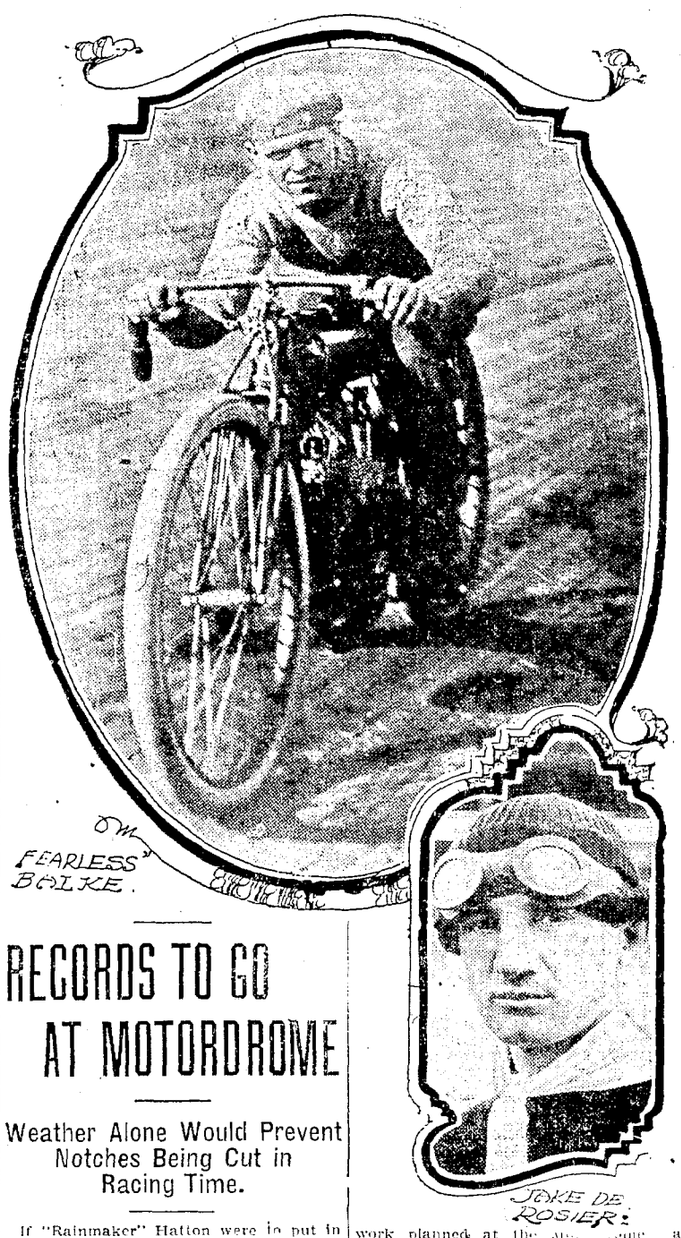

RECORDS TO GO AT MOTORDROME

Weather Alone Would Prevent Notches Being Cut in Racing Time.

If "Rainmaker" Hatton were to put in an appearance in Oakland just now he would find short shrift at the hands of auto enthusiasts who are anxiously peering into the skies daily in an effort to read the forecast for Saturday, the date set for the opening meet of Oakland's new speedway, the Motordrome.

The many drivers assembled for the various races, although handicapped somewhat by the inclement weather conditions of the last few days have still managed to get in a great many trial spins over the one-half mile circle at Elmhurst.

MAKE GOOD TIME.

Every entry, from the high-powered Lozier, Amplex and Simplex cars, right through to the bantam weights, the Ford, "Hup" and Flanders are making wonderful time on their trial spins and those witnessing the races at the Motordrome on Saturday and Sunday are assured of a number of new records being hung up.

Arrangements for transportation to and from the Motordrome grounds have been completed. The Traction company is arranging special service for Saturday and Sunday afternoons and the Southern Pacific Company also will handle the extra traffic from San Francisco—people and machines—with increased facilities.

TO PARK MACHINES.

The management of the Motordrome have ample facilities for parking machines and those journeying to the course in autos will be well taken care of.

Yesterday's rain made the practice work planned at the [illegible] an impossibility. The drivers, including De Palma, Tetzlaff, Nikrent, Pipenburg and McIver, were out to the speedway and laid around in the repair pits most of the afternoon waiting for old Sol to put in an appearance to dry up the track.

Provided the weather today continues to be clear and sunshine holds forth the races will be run on Saturday as is scheduled. Preparations are already under way, according to Manager Prince, for the safe parking of the automobiles outside the arena, parking spaces having been marked out for the keeping of over 300 machines.

MOTORCYCLES OUT.

The motorcycle men will be out in numbers today. The interest in these riders centers around the more prominent of them, including De Rosier, Balke, Graves, Renel, Seymour, McNell and Collins.

De Rosier received official notification yesterday of the acceptance by the governing body of motorcycles—the Federation of American Motorcyclists—that his records, made a few weeks ago at the Motordrome in Los Angeles, had been accepted. This decision sets at rest a dispute as to the validity of the marks set by the Frenchman, De Rosier, who now holds the world's record from ½ mile up to 100 miles. In 66 minutes of riding in his last trial ride he covered a little over 96 miles, making an average close to 85 miles an hour, the fastest time in record that was ever made by either automobile or motor bike.

LONG SERIES OF THEFTS LEAD TO ARRESTS

W. P. Fuller Company Employes Accused of Systematic Looting.

PAINTERS CHARGED WITH RECEIVING THE BOOTY

Accused Men Confess: $600 in Goods Taken in Many Months.

Systematic looting of the local store of the W. P. Fuller Company at Eleventh and Alice streets by four painters and contractors of paints and oils who are alleged to have made tools of a shipping clerk and porter in the store, was alleged this morning when warrants were issued for the men, charging receiving stolen goods. It is probable that warrants will be issued for the two employes of the store this afternoon, charging grand larceny.

The men for whom warrants have been issued are H. B. Wayne of 837 Madison street, George Meader of 273 East Twelfth street, Hymen Weitz and Charles J. Frick, the charge being receiving stolen goods in each case. The men for whom warrants may be issued, and who are now in detinue pending an investigation are Vincent J. Heckman, a shipping clerk for the Fuller company, and Andrew McCann, a porter.

GOES ON MANY MONTHS.

The alleged looting of the store has been going on systematically for many months, and the loss of the company is estimated to be not less than $600. An investigation was started by David Williamson, local manager, when he says he discovered that the stock was disappearing mysteriously.

The four men for whom warrants have been issued are painters and contractors and are alleged by the Fuller company to have used the shipping clerk and porter as tools to "graft" upon the company. The W. P. Fuller concern, with stores in every large city on the Pacific coast, is perhaps one of the biggest dealers in paints and oils in Oakland, and it was as a result of the fact that a heavy stock is always carried that the alleged looting was not discovered sooner.

CONFESS CRIME.

McCann and Heckman have confessed in part to the transaction, and there is a remote possibility that they will have to face the full brunt of the prosecution.

The amounts received by them, it is stated, were ridiculously small, a $50 barrel of oil being disposed of to one of the painters for $18. In many cases the proportion of profit from the deal was heavier than this, and the game, according to the managers of the store, proved a lucrative business for the painters.

W. A. RASMUSEN OBTAINS FINAL DIVORCE DECREE

William A. Rasmusen, superintendent of transportation at the Key Route pier, was granted a final decree of divorce this afternoon in the Superior Court from Henrietta A. Rasmusen, on the ground of extreme cruelty and habitual intemperance, together with the permanent custody of the four small children and all of the community property, amounting to several thousand dollars, with the exception of one house and household furnishings, which go to the wife.

SEEK SAFETY IN FLIGHT! HOBBLE TROUSERS ARRIVE

The hobble skirt will have nothing on the hobble trousers.

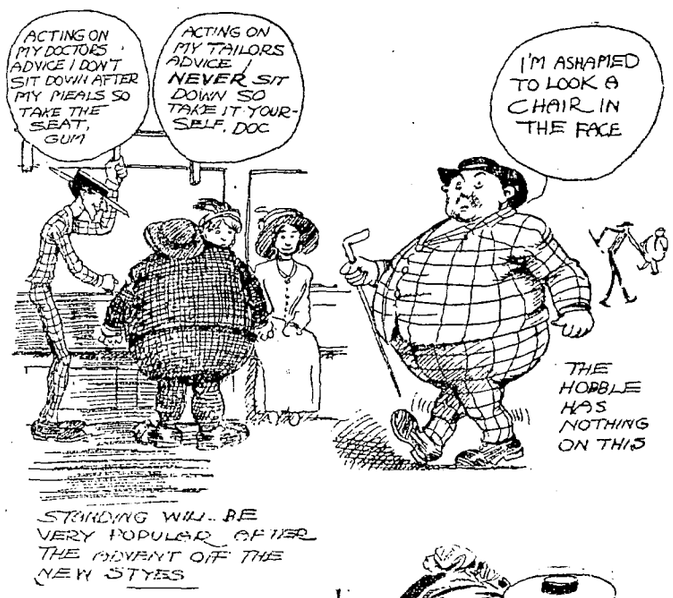

Quite Englishy Are Latest in Togs for Men

The hobble trousers are with us at last. Such is the decree of New York's tailors, reinforced by Oakland's haberdashers. Men do not have a full-fledged fashion show at which to learn the season's styles, but a visit yesterday to the various men's stores has revealed just what he must expect, and if he wants to be in fashion he surely will be fearfully and wonderfully made.

Gone are his comfortable peg top trousers and in their place are two swell stove-pipes, tight at the hips and straight as stove pipes can be at the sides. Gone, too, are his powerful shoulders, his deep chest, and in their place is a coat very short in the tails, narrow in the shoulders, tight about the body, with not even an extra pocket to add to its trigness, unless size begotten by the huge, flaring lapels. A vest equally snug and high in the neck, and his business suit is complete in all its tightness.

BRICK BROWN IN COLOR.

As for color, brick brown variously tinged with red, if the top-notch of swelldom is desired, the whole worked out in modest little broken plaids of two or three inches. To top off this fetching attire suitably goes either a derby very low and round in the crown and broad in the brim, which must be worn not less than one size too large, so that it can be pulled well down over the head in back, or else a rough straw equally low-crowned and broad-brimmed. Naturally the accessions for all this gorgeousness must be equally fine and include such choice garments as striped flannel shirts with silk and linen collars and turned-back cuff ties of solid colors, red if the President's example as a fashion authority is followed.

ENGLISH AS POSSIBLE.

In short, the aim is to be as English as possible, even the accent and such incidentals as brindle bulls being called for. Of course there are various degrees of swaggerdom, but this is the high water mark, and to escape from its general outlines, seems inevitable.

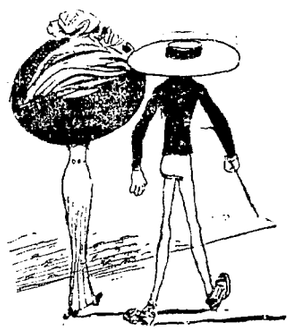

Report of Peace Disheartens Workers

Members of I. W. W. Take Up the March with Ardor Lessened.

REDDING, March 2.—The Industrial Workers of the World now numbering 70 left here today afoot for Fresno. Their enthusiasm has been much weakened by the report that peace has been made between the imprisoned workers and the authorities of that city. It was asserted by several of the Industrial Workers that in the event of a complete settlement of their feud with the Fresno officials, the various bands now marching upon that city probably would continue on to Los Angeles and institute there a street-speaking campaign on an extensive scale.

FRESNO, March 2.—Necessary legal steps are being taken this morning for the release of the hundred odd Industrial Workers of the World, at present in the county jail, as the result of the fight waged by that organization in Fresno for free speech. Police Judge Briggs has signed the necessary releases for the men awaiting trial, and the convicted ones will be given their liberty on parole, with the district attorney and the sheriff serving as a commission in their cases under a state law.

TUG SEA PRINCE IS NOW ON WAYS

Red Stack Sunk by British Tramp Last Year to Be Repaired.

The Sea Prince tug, owned by the Red Stack concern, which was recently sunk by the British tramp Gray Stone Castle, off Angel Island, recently, was placed on the ways at the Pacific Ways and Shipyards yesterday.

The ill fated vessel is now but a hulk with a big hole in her stern, where the Castle struck her, which resulted in the drowning of all of her crew except Captain Langren. At the time of the accident the Sea Prince was piloting the British tramp.

The vessel was raised by the Whitelaw Wrecking Company after many obstacles had been overcome owing to the depth at which she was lying. She was raised a few weeks ago, but sank again.

The fishing boat Pedro Costa, belonging to the Western Fish Company, left the Moore & Scott yards yesterday after being painted an drepaired.

The Saint Helena, Captain Jameson, took on forty cars of cement for Portland, at Long Wharf yesterday. The steamer Talac also loaded cement destined for Bremerton. The South Coast, Captain Olsen, unloaded lumber at Long Wharf yesterday. She came from Gray's Harbor and reported fine weather on the trip. The steamer Johann Paulson, Captain Lancaster, is at Long Wharf with a miscellaneous cargo from the north.

PUGILIST JOHNSON APPEALS FROM FINE

SAN FRANCISCO, March 2.—Pugilist Jack Johnson took a step higher in the ranks of amateur attorneys this morning when he filed notice of appeal from the judgment of Police Judge Conlan, sentencing him to pay a fine of $100 or go to jail for ten days for fast speeding.

Whether or not "Lil' Artha" will appear personally in the Superior Court to argue his appeal is yet to be determined.

Johnson was found guilty at his second trial Tuesday afternoon by a jury of speeding his buzz wagon at too fast a clip, and today Judge Conlan wanted to fine him $250. He found, however, that the limit fixed by the law was $100, so placed it at that figure.

Johnson promptly said he would appeal and is at liberty on $100 bail.

THEFT OF BRUSHES CHARGED TO NURSE

BERKELEY, March 2.—Mrs. Carrie Mertz, a nurse, was arrested at the Majestic house, 411 15th street, Oakland today and arraigned in Judge Edgar's court in this city on a charge of petty larceny. She is accused by G. D. Kierulff, 2928 Derby street, of the theft of brushes and clothing valued at $2.50 from his home where she was employed until recently as a nurse. The articles were found in Mrs. Mertz's possession, according to the police.

WHISKY AND COIN LOOT OF BURGLAR

Two burglaries were reported to the police this morning. R. S. Coxhead complained that during the absence of the family last night a burglar pried open the bathroom window and ransacked the place. Jewelry and plate valued at $150 wasobtained by the thief.

A bathroom window also afforded ingress to a burglar who looted the residence of Julia Leitao of 1791 Seventh street last night. Two bottles of whisky and $26.10 in coin were taken from the place.

LATEST NEWS FROM OUTSIDE TOWNS

DISCUSS BUILDING NEW TOWN HALL

Hayward Would Have $30,000 Structure: Also Builds New Sewers.

HAYWARD, March 2.—Under the direction of the Board of Trade a movement is on foot providing for the bonding of this community for the purpose of building a new town hall and firehouse, to cost approximately $30,000. The matter was brought up at the meeting of the Board of Trustees last night and referred back to the Board of Trade. Immediate action will be taken and the matter presented in a formal manner at the next regular meeting of the trustees on March 15.

That Hayward needs a new town hall seems to be the general opinion prevailing here and an active campaign will be undertaken towards its accomplishment.

Contract for the installing of 5000 feet of 6-inch sewer was awarded to J. A. Scott of Berkeley, the same to cost in the neighborhood of $2500. It will be laid at once, under the provisions of the Vrooman Act.

HIGH JINKS PLANNED BY IMPROVEMENT CLUB

MELROSE, March 2.—Extensive preparations are being made by the members of the Latham Terrace Improvement Club for a high jinks and basket party to be held tomorrow evening at 2306 Twenty-seventh avenue. Many prominent men of Oakland and Melrose have been invited to address the members of the club on popular subjects, they being Mayor Frank K. Mott, who will use as his subject, "Boosters vs. Knockers." Following the party, musical selections will be played by local talent.

HAYWARD IMPROVERS TO BEAUTIFY STREETS

HAYWARD, March 2.—The City Improvement Club of Hayward has listed the services of Deputy County Recorder Bud Worrell, in an effort to make more of a showing in gathering signatures of the property owners to a bill which provides for the paving of many of the streets throughout the town. The campaign mapped out by the board of trustees for the beautifying of the town and giving it some of the best streets to be found in any city of its size has been taken up by many of the leading citizens who are spending much time and money on the plans.

'AN EVENING IN INDIA' IN SAN LORENZO CHURCH

SAN LORENZO, March 2.—"An Evening in India," a descriptive talk on a country about which so very little is known even by noted explorers, will be given in the San Lorenzo Union Church next Sunday evening, March 5, by Miss Eva M. Clarke. The speaker, who is a native of Allahabad, India, and who has resided there all her life, has been very prominent in the upbuilding of the churches there, and has served as a nurse during the periods of plague and war.

PROFESSOR SCHILLING ON ROAD TO RECOVERY

BERKELEY, March 2.—With the crisis past, Prof. Hugo Schilling's chances for speedy recovery from his injuries are greatly enhanced. Proffessor Schilling recently sustained a fracture of the skull by being thrown from his horse, and for a time it was feared his injuries would prove fatal. Whether or not the professor will be able to resume his class work at the university this semester is not at present known, but probably will be determined in the next three or four days.

FEW FIRE ALARMS.

ALAMEDA, March 2.—Five telephone calls and one box alarm were answered by the fire department during February. This number of alorms is below the average.

'TOASTMASTER' TO VISIT HAYWARD

Will Prove Laugh Provoker at Dramatic Club's Show on March 17.

HAYWARD, March 2.—"The Toastmaster," a clever comedy with an abundance of side-splitting situations scattered here and there to keep the audience in an uproar, will be presented by the members of the Dramatic Club of the All Saints Catholic Church of Hayward on the evening of March 17th. The play will be given under the direct supervision of Father McElroy, who has been working very hard for the past three weeks to make the venture a success. In conjunction with the play, a high class bill of Irish songs and dances will be given. The musical program will be under the direction of Mrs. F. T. Cooper.

The cast is as follows:

Bill Morgan—Who loves and owes—"Joe" Silver.
"Towel" Fairfax—The Toastmaster—"Joe" Woods.
Bob Kenmark—A friend of Bill's—Will Clark.
Henry Reed—Son of Prof. Reed—Frank Mitchell.
Tom Riley—A friend of Henry's—Frank Andrade.
George McIntosh who loves and hopes—Leslie Tafero.
Prof. Reed—Who has something to say—Rollin Lewis.
Mrs. Reel—Who has nothing to say—Agnes Leonard.
Cynthia—Their laughter—Alma Hoare.
Babbling Bess—Who has too much to say—Zelda Vierra.

HERBINE cures constipation and reestablishes regular bowel movements. Price 50c. Sold by Wishart's drug store, 19th and Washington Sts.

SPRING OPENING

436

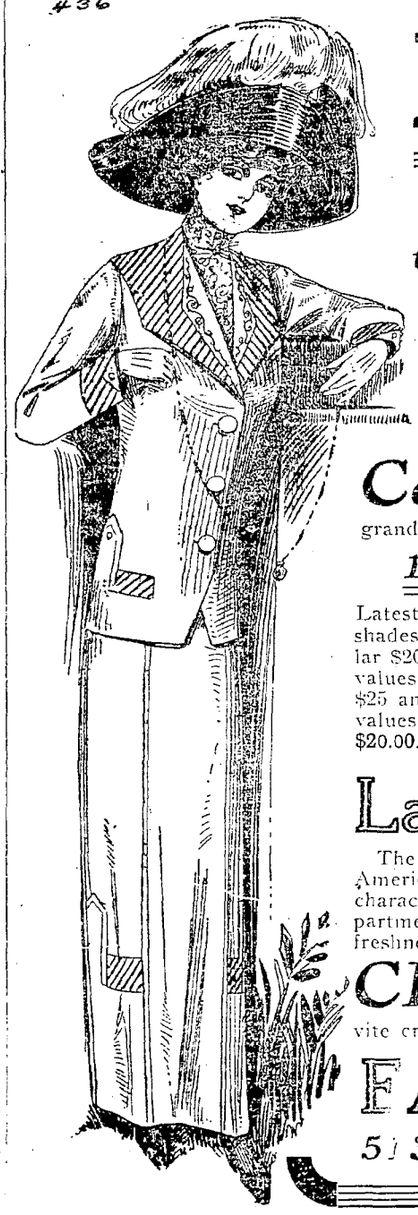

Fashion's Fancies

The world's best artists have contributed to this splendid ensemble of Spring novelties

European and American master tailors and milliners are today represented at the great credit style stores of Greater Oakland.

The magnitude of our Spring exhibit will be appreciated by those who are anxious to purchase merchandise of concerns able to command the entire output of large fashion shops of Paris and New York.

Authentic presentations of all shades and patterns of Spring garments will be appreciated by the most frugal or extravagant patron.

Celebration Special

To formally inaugurate the splendid style show now in progress in Oakland we celebrate with the following grand specials:

150 Nobby, Man-Tailored SUITS

Latest fabrics and latest models; all new accepted shades; regular $20 to $25 values at ..... $25 and $35 values at $20.00.

$17.50

Latest Millinery

The ideas advanced by eminent European and American authorities. Local adaptations to give true charactertistics are added to some styles. Our department of Waists and Hats has the touch of spring freshness and originality.

CREDIT The solution of all troubles. The easiest way to buy. We invite critical comparison of prices and styles.

EASTERN OUTFITTING CO.

513-515 Fourteenth Street, Near Clay. Oakland's Leading Credit Style Store.

Look Out Make no mistake. Use only those medicines the best doctors approve. Should your doctor order Ayer's Sarsaparilla, well and good. If something else, still well and good. He knows best. Trust him. J. C. Ayer Co., Lowell, Mass.

JEWISH PEOPLE IN OPPOSITION

Proposed Bill Upon Killing Off Cattle Conflicts With Semitic Law.

BOSTON, March 2.—Jewish rabbis and physicians will make a strong plea before the committee on public health in opposition to a bill submitted to the Society for the Prevention of Cruelty to Animals providing that animals intended for food shall be thrown and stunned before slaughtered and that no animal shall be hung up by its legs before it is deprived of sensation. Rabbis say that if passed the bill would force the 150,000 or more Jews in Massachusetts to secure meat from outside the commonwealth, as they declare it runs counter to Jewish laws and customs.

For many centuries the Jewish method of slaughter has been to cast the creature and cut its throat with a single stroke of the knife. Jewish physicians declare that the creature suffers no pain when killed in this manner.

PHONE COMPANY OFFICERS MEET AT MARTINEZ

MARTINEZ, March 2.—The annul meetings of the officers, directors and stockholders of the Pacific States Telephone and Telegraph Company and the Sunset Telephone and Telegraph Company were held in the local offices here yesterday. Some thirty of the officers and stockholders made the trip to Martinez in a special train from San Francisco. They arrived at noon and an hour later had adjourned. The officers of the Pacific States Company were: Henry T. Scott, president; E. C. Bradley, first vice president and general manager; E. J. Zimmer, second vice president; Louis Glass, third vice president; F. W. Eaton, secretary-treasurer. Those of the Sunset Company were E. C. Bradley, president, and F. W. Eaton, secretary-treasurer. The Sunset is subsidiary to the Pacific States. The telephone men left immediately following the meeting.

AMERICAN VESSEL MISSING WITH 20

Shipping Men Give Up Hope of Seeing Aryan, 200 Days From Coast.

PHILADELPHIA, March 2.—Shipping men in this city and the United States shipping commissioners' offices have given up hope of ever hearing from the American clipper ship Aryan, which left this port exactly 200 days ago for California ports with a crew of 20 men.

The Aryan left on August 11, 1910, in command of Captain Kimmere. The trip to the coast usually takes about 125 days. The last heard of the Aryan was on December 22, when the ship cleared from St. Lucia, near the Magellan straits. Since that time no word of it has been received. It is thought that it has gone to the bottom and that its crew has perished.

This is the fifth vessel in recent years that has disappeared in attempts to go around Cape Horn.

Government officials hoped that the crews of the missing vessels might have landed on one of the numerous islands in the Pacific and there was some talk of dispatching a naval vessel in search of them, but the idea was abandoned.

Most of the members of the crew of the Aryan shipped from here and lived in Atlantic seaboard cities. The Aryan was built in Bath, Me., in 1893, and has a net register of 1939 tons.

HONEY IS MONEY, BANKER DECLARES

LOS ANGELES, March 2.—"Honey is one of the easiest things in the State to borrow money on," said J. M. Elliott, president of the First National Bank, in an address at the closing session of the California State Bee Keepers' Association convention. "The banks will loan from 60 to 80 per cent of the full value of honey, knowing it is saleable at a good figure."

The association re-elected B. G. Burdick of Redlands, president, and A. B. Schaffner of Los Angeles secretary-treasurer.

Danderine

Grows Hair and we can PROVE IT!

The Great DANDERINE Never Fails to Produce the Desired Results.

It enlivens and invigorates the hair glands and tissues of the scalp, resulting in a continuous and increasing growth of the hair.

Letters of praise are continually coming in from nearly all parts of the country stating that Danderine has renewed the growth of hair in cases that were considered absolutely hopeless. A lady from Brooklyn writes: "After a short trial my hair stopped falling, and I now have a lovely head of hair, very heavy and over one and a quarter yards long."

Danderine stimulates the scalp, makes it healthy and keeps it so. It is the greatest scalp invigorator known. It is a wholesome medicine for both the hair and scalp. **Even a small bottle of it will put more genuine life in your hair than a gallon of any other hair tonic ever made. It shows results from the very start.**

Now on sale at every drug and toilet store in the land; 3 sizes, **25c, 50c and $1.00.**

Free To show how quickly Danderine acts, we will send a large sample free by return mail to anyone who sends this free coupon to the Knowlton Danderine Co., Chicago, with their name and address and 10c in silver or stamps to pay postage.

Cut This Out

LEADING AMUSEMENTS

OAKLAND OPHEUM

12th and Clay Sts. Sunset Phone Oakland 711; Home Phone A3333.

MATINEE EVERY DAY! ARTISTIC VAUDEVILLE!

(For One Week Only) Special Vaudeville Engagement of the Distinguished English Actress, FANNIE WARD, and Company in "AN UNLUCKY STAR"; MIGNONETTE KOKIN, Comedienne; BEDFORD & WINCHESTER, "Who Have Juggled 'Round the World"; GALETTI'S SIMIAN CIRCUS, Presenting "A DAY AT THE COUNTRY FAIR"; LILLIAN BURKHART in "WHAT EVERY WOMAN WANTS"; AMY BUTLER; REED BROS.; NEW ORPHEUM MOTION PICTURES; Last Week—Laughing Hit of the Town—FRANK TINNEY, a Revelation in Burnt Cork.

PRICES—Evenings, 10c, 25c, 50c, 75c. Box Seats, $1. Matinees (except Sundays and Holidays), 10c, 25c, 50c.

YE LIBERTY PLAY HOUSE

DIRECTION H. W. BISHOP. PHONES: OAK 73, A3073. ENTIRE HOUSE 25 AND 50¢ ALL PERFORMANCES

TONIGHT—THIS WEEK ONLY—Matinee Saturday and Sunday. THE BISHOP PLAYERS Present for the First Time Anywhere at Popular Prices

"THE RIGHT OF WAY"

The Splendid Drama Founded Upon Sir Gilbert Parker's Novel of the Canadian Frontier. Next Monday: "When Knights Were Bold."

BELL

America's Favorite Songster

Miss Mabel McKinley

And a Bill that is replete with good things, including

Mlle. Lovera

In Classic Dances.

3 Shows Daily—3 Matinee, 2:30; Evening, 7:30 and 9:10.

1880 THIRTY-SECOND ANNIVERSARY 1911

SUNDAY, MARCH 5, 1911

RIFLE SHOOTING $200 in Cash Prizes — BOWLING For $75 in Cash Prizes — PISTOL SHOOTING For $60 in Cash Prizes

Grand Opening Picnic of Shell Mound Park

EMERYVILLE, CAL.

CONCERT From 10 to 12 a. m. — MUSIC By C. C. Hencke's Military Band — DANCING From 1 to 6 p. m. Ladies Free

Admission to the Park, payable at the Gate, 50 cents.

BRING IN YOUR BONUS FOR SATURDAY NIGHT

Remember That You Can Win 25,000 Extra Votes by Securing Five New Yearlies This Week; Read About Extensions

SIXTEEN GRAND PRIZES

$1850 Chalmers Touring Car with top and glass front.
$1450 Regal Touring Car with top and glass front.
1911 Flanders 20 Automobile with full equipment.
1911 Flanders 20 Automobile with full equipment.
$425 Kohler & Chase Piano
$425 Benj. Curtaz & Son's Piano
$350 Kimball Piano
$300 Hauschildt Piano
Trip to New York City
Trip to Mexico City
Trip to Yellowstone Park
Trip to Vancouver
Four Gold $35 Watches

No active candidate can afford to overlook the Bonus Offer of this week, and the fact that the more you have the more you get, is extremely encouraging. If the Bonus Offer ended with the first five New Yearlies there would be little inducement to do your very best, but when you consider that after you have secured the first five, every New Yearly that you add to that number will count you at the rate of 9000 votes it is enough to make you sit up nights trying to think of ways and means to secure every subscription possible.

Votes make the wheels go round—the wheel of the Chalmers Touring Car we mean.

Three days pass soon, so if you mean to get the best possible returns from this offer see that you are not idle one minute up to 8 p. m. on Saturday.

Better see your friends TODAY. Something may interfere tomorrow.

THERE WILL BE SURPRISES.

Some mistakes will be made by those who think that they can pick the winners at this stage of the Contest. There are some very clever candidates in the race who are not saying much, but who are putting in some good, strong votes. They are of the kind who accomplish wonders.

READ ABOUT EXTENSIONS.

There are few of you candidates who have been able to secure straight yearly business from all of your friends. All of you have at least a few six and three-month subscriptions to your credit. The friend perhaps was not in a position to give more all at once and yet wanted to help you while the BIG VOTE was on.

Wherever you can get a friend who has already given you a subscription at the time of the Big Vote, to increase the length of time for which they then subscribed you have struck a regular gold mine of votes, for we regard all such extensions as if they had really been paid in full at the time of the first subscription. For instance, if you received 3000 votes on a six-month subscription, and your friend now pays for six months more, you will get 7000 votes for the EXTENSION, which raises the whole up to 10,000 votes for the year.

This principle holds for any length of time. It gives you the full benefit of the Big Vote on such subscriptions as you can get extended.

IT IS NECESSARY.

Do not forget how important it is that you should write the word EXTENSION across the slip which you bring in to us. In case of the first subscription having been given to another candidate it is well for the one who secures the second to let us know who the first candidate was.

A BIT OF ADVICE.

If you ask a friend for a subscription and he replies: "Sorry, but I can't help you today. Call tomorrow or the day after," which is often the case, BE SURE TO KEEP THAT PARTICULAR FRIEND IN MIND AND GO AFTER THE SUBSCRIPTION AGAIN ON THE DAY REQUESTED, and in nine times out of ten the subscription will be yours.

DON'T HESITATE NOW.

This is no time for hesitation. Go to all of your friends and remind them that if they wish to give you all the help possible they should do it promptly. Those who have already given you three or six months' subscription would surely stand by you now and help you to secure the extra votes on an extension. By all means go to see them and explain to them and perhaps there may be some pleasant surprises in store for you.

CONCERNING THE YEARLIES.

The first thing for you to do is to sit down and think of five friends you have not seen during the contest and who are not subscribers to THE TRIBUNE. Go to see them right away. Let them know how much depends on their help in the way of a year's subscription. Do not give up until you have secured five new subscribers for a year each. After that has been accomplished you will be very much happier in knowing that you are nearer to the desired prize than ever before.

PRICE AND VOTE VALUE OF SUBSCRIPTIONS.

	Price.	New Subscribers.	Old Subscribers.
Three Months	$ 1.95	500 votes	250 votes
Six Months	$ 3.90	1,200 votes	600 votes
One Year	$ 7.80	4,000 votes	2,000 votes
Two Years	$15.60	20,000 votes	10,000 votes
Three Years	$23.40	35,000 votes	17,500 votes
Five Years	$39.00	55,000 votes	27,500 votes

A change of name at the same address or a change of address by anyone who was a subscriber to THE TRIBUNE on January 25th will not be considered a new subscriber in issuing votes.

FOUR PRIZES FOR EACH DISTRICT.

Each district will be awarded four prizes, as follows:

AUTOMOBILE. TRIP.
PIANO. GOLD WATCH.

DIVISION OF TERRITORY.

District No. 1.—Comprises the city of Oakland west of and including Grove street and Emeryville.

District No. 2.—Comprises the city of Oakland east of Grove street and East Oakland to Fruitvale Creek, and Piedmont.

District No. 3.—Comprises the cities of Berkeley, Alameda, the annexed territory consisting of Fruitvale, Melrose, Fitchburg, Elmhurst, etc.

District No. 4.—Comprises Alameda and Contra Costa counties and all places not named above.

FOR FIFTY YEARS

THE PEOPLE'S APPROVAL OF THE HIGH STANDARD, QUALITY AND PERFECT PURITY OF

HUNTER BALTIMORE RYE

AND THEIR APPRECIATION OF ITS RICH MELLOW TONE AND FAMOUS FLAVOR HAVE MADE IT THE WORLD'S MOST POPULAR WHISKEY

ITS ABSOLUTE PURITY GUARANTEED UNDER THE NATIONAL PURE FOOD LAW

Sold at all first-class cafes and by jobbers. WM. LANAHAN & SON, Baltimore, Md.

CAPT. ORCHARD'S SON ENDS LIFE

Youth Writes Farewell Note to Sister Who Finds His Dead Body.

SAN FRANCISCO, March 2.—Paul Orchard, 22 years old, son of Captain John M. Orchard of the battleship West Virginia, committed suicide by drinking cyanide of potassium in his apartments at 1301 Leavenworth street last evening.

No reason can be ascribed for his act. Under the pillow of the bed was found a farewell note addressed to his sister Marion.

The sister found the lifeless form stretched at full length upon the bed.

Orchard, who was a graduate of an Eastern university, came to California three months ago, in the expectation of entering into business here.

His mother had been dead a number of years and his father, who is with his ship, arrived in Bremerton Tuesday night.

LILLIAN NIGGLE AND ARTHUR CAHILL MARRY

SAN FRANCISCO, March 2.—Arthur Cahill, a prominent young lumberman of this city, and Lillian Niggle, one of the members of the younger smart set, were married secretly in San Jose on Sunday.

Cahill and his bride-to-be went to San Jose by automobile. According to the license Miss Niggle was 19 years old, and Cahill 24. Justice of the Peace F. B. Brown performed the ceremony.

In January Herbert F. Behlow of Napa, one of the heirs to the Behlow estate of San Francisco, believed he was the lucky man who would lead Miss Niggle to the altar. Miss Niggle had given him a promise to that effect. Later Behlow got a note from Miss Niggle that ended all his hopes.

WELLS, FARGO TO INVADE ALASKA

Express Company Signs Contracts With Northern Railway and Steamship.

SEATTLE, March 2.—Wells, Fargo & Co. has completed plans for the invasion of the last frontier, Alaska. President J. H. Young of the Alaska Steamship Company, who is also vice-president of the Copper River and Northwestern Railroad, announced yesterday the signing of contracts with Wells, Fargo & Co. for express business over their lines.

From other sources it is learned that contracts have been arranged with Alaskan transportation companies which give Wells-Fargo entrance to the entire territory from Nome to Skagway.

Beside contracting with the Alaska Steamship Company and the Copper River and Northwestern Railroad, the express corporation has closed contracts with the Ed S. Orr Stage Company, operating from Chitina, the terminus of the Copper River and Northwestern, to Fairbanks; the Northern Navigation Company, operating on the Yukon river; the Western Alaska Steamship Company and the Merchants' Yukon Dispatch.

FORMER POLICE CHIEF DIES IN LOS ANGELES

LOS ANGELES, March 2.—William C. Phillips, 70 years old, former chief of police of Salt Lake City, dropped dead at a hotel here at midnight. He had just reached the hotel from the train on which he had arrived.

PLANNING PARK FOR RICHMOND

Definite Steps to That End Have Been Taken by Citizens of That Town.

RICHMOND, March 2.—The definite steps toward obtaining a large park for Richmond constitute the most important move of the week in the direction of improvement here. That the city should lose no time in securing land for this purpose in view of the rapid manner in which realty is climbing up and the certainty of a big spurt as the time for the opening of the canal grows nearer, has long been the opinion of those who see ahead, but heretofore there seemed no way of bringing the matter to a focus.

As Richmond has no bonded indebtedness, the slight tax that would be imposed for the purchase of a considerable tract would not be felt. The matter is probably in such a shape now that it will get before the people soon. There will probably be more than one site offered. The women's improvement clubs have one and John Nystrom wishes to sell the Cerritos hill property for that purpose. Others may come forward.

There is a movement also to submit with the park proposition that of issuing bonds for an adequate city hall, which the city is much in need of. Such a building would be not only a great convenience, in view of the great increase in city business, but also an ornament.

Property owners have been called upon by the council to submit requests for street work they want done. Richmond will carry out tremendous street improvements this spring, but the expense will fall upon the property owners. The work will be carried on under the law to be passed by the present legislature, which is said to be a much superior statute to that now operative. The property owners all seem favorable to the work, all realizing that good streets are the greatest asset a city can have and that every dollar of expense in that line adds much more than that to the value of the realty.

The week has seen lively selling in lots throughout the main city and in the various additions and the commencement of many more dwellings. There have been two or three transfers of business property at advanced figures, though there is a general tendency of owners to hold on.

HEN FRUIT REACHES VERY LOW PRICE LEVEL

PETALUMA, March 2.—Eggs brought the lowest price in five years yesterday after receipt of transactions from the San Francisco Dairy Exchange. Independent dealers and speculators best offering for first grade was 15 cents. This decrease in price is attributed to an agitation caused in the egg market by the various State Legislatures regarding the cold storage of eggs. The Petaluma Egg Exchange paid 2 cents lower than the day before, the best offering by them being 17 cents for first grade. Yesterday 12,000 dozen eggs were shipped out of Petaluma, which breaks the record for the season.

GRAND JURY PROBES CHARGE AGAINST HOTEL

CHICO, March 2.—As a result of complaints made by Rev. Mr. Winning of the Methodist church of this city that the Diamond hotel, of which J. R. Adler is proprietor, is conducted in an improper manner and that many occurrences are allowed to take place there that should be stopped by the authorities, the grand jury is investigating the affair, and several witnesses have been examined.

Adler declares that the charges against his place originated in the desire of the Methodist trustees to sell the parsonage property to the owners of the hotel at an exorbitant figure. Some startling charges are promised by the preachers and the affair is starting a genuine sensation in town.

INFORMATION BLANK

CONTEST MANAGER,
THE OAKLAND TRIBUNE,
OAKLAND, CAL.

Please send me detailed information concerning THE TRIBUNE'S $10,000 SUBSCRIPTION CONTEST and the method to be pursued to win one of the many valuable prizes.

Name .....

Address .....

Telephone No. .....

CUT OUT AND SEND OR BRING TO THE TRIBUNE.

CUT OUT ON BLACK LINES.

CUT OUT ON BLACK LINES.

$10,000 Subscription Contest

—OF—

THE OAKLAND TRIBUNE

FIVE VOTES

Candidate .....

Address .....

THIS COUPON NOT GOOD AFTER MARCH 15.

This Coupon, if neatly clipped out, name and address properly filled in and brought or sent to Contest Department of The Oakland Tribune, will count as five votes.

CUT OUT ON BLACK LINES.

CUT OUT ON BLACK LINES.

HEART---TRIBUNE'S PAGE FOR WOMEN---HOME

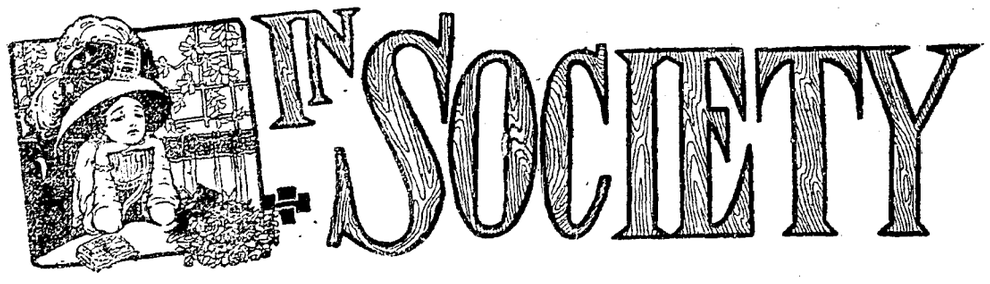

MISS MARION TROY and Earl Scofield will solemnize their wedding tonight at the home of the bride's parents, Mr. and Mrs. John S. Troy of Alameda. The family home will be artistically decorated with great bunches of pink carnations, while festoons of roses of the same shade will be used throughout the rooms. Rev. L. P. Russell of the First Baptist Church will read the marriage ceremony in the drawing-room, which will be a bower of pink and green.

The bride will have no maid of honor or bridesmaids and the wedding will be a very quiet one, witnessed by only the families of the bride and bridegroom.

Earl Scofield is the son of Mr. and Mrs. D. G. Scofield and is well known in the bay cities. Miss Troy is one of the most attractive belles of Alameda and has a wide circle of friends here and in the bay cities.

After the ceremony and reception the couple will leave for a tour of the eastern cities on their honeymoon.

MISS PRISCILLA HALL, one of the most entertained of the younger set in this city. —Scharz, Photo.

ANNOUNCES ENGAGEMENT.

At Miss May Palmer's luncheon, given in honor of Mrs. William Westbrook, the announcement was made of the engagement of the hostess to Henry Edward Westbrook, a son of the complimented guest.

Miss Palmer is the daughter of Mr. and Mrs. George Palmer and a niece of Mrs. Philip S. Teller.

Her fiance is the nephew of Mr. and Mrs. Henry Westbrook and has business interests in Del Norte county.

The wedding will take place in early June. Those for whom covers were laid yesterday were:

Mrs. William Westbrook	Mrs. Otis Miller
Mrs. George Palmer	Mrs. Henry Westbrook
Mrs. Philip S. Teller	Mrs. F. Sumner Loop
Mrs. Louis Randolph Weinmann	Mrs. James K. Davis
Miss Katherine Westbrook	Mrs. Arthur Anderson
Mrs. Fritz Van Sicklen	Miss Edna Rue
Mrs. Russell Field	Miss Jessie Berry
Mrs. Ernest S. Foster	Miss Mary Chappell
	Miss Mary Pond
	Mrs. Herbert Blanding
	Mrs. Edward Moldrupe

OAKLANDERS AT MARDI GRAS.

Mr. and Mrs. Frank L. Brown of this city were hosts Tuesday night at the Palace Hotel in San Francisco, later joining the revelers in the big Mardi Gras ball.

Several original and beautiful costumes were worn by Oakland society women, one of the most attractive being the costume of Mrs. Louis McDermott, who represented the Goddess of Electricity in a gown festooned with pink roses, the hearts of which were tiny incandescent lights.

Mrs. Frank Proctor and Mrs. Wickham Havens attracted unusual attention by the beauty of their costumes and were seriously considered among the prize winners.

The ball was, in the opinion of many, the gayest given for many years in San Francisco.

OAKLAND CLUB MEETING.

The Oakland Club held its regular business meeting yesterday at the club rooms on Fourteenth and Castro streets. Reports of various committees were heard, including among others that of Mrs. L. P. Crane of the linen loaning bureau. Mrs. George Samuels and Mrs. Helen Kidd, delegates to the recent district convention held in Stockton, gave interesting and comprehensive reports of the work accomplished at the annual gathering. Mrs. Samuels urged a wider interest in club work and complimented especially the members of the Oakland New Century Club, who are doing much in a philanthropic way.

The nominating committee elected by ballot includes: Mrs. Frances Gray (chairman), Mrs. R. D. Holmes, Mrs. L. P. Crane, Mrs. George Woodbury Bunnell and Mrs. S. F. Mikel.

The committee will report on the first Wednesday in April.

ENGAGEMENT ANNOUNCED.

Miss Cecelia Burke Tuttle, daughter of Mr. and Mrs. E. P. Tuttle of Berkeley, has announced her engagement to Frank Raymond Whitby of Modesto. Owing to a recent bereavement in the family the announcement was told informally.

The Tuttles are pioneers in the State. The bride-to-be is a sister-in-law of Mrs. Raglan Tuttle, formerly Miss Claire Pedlar of this city.

Mr. Whitby is the son of Mr. and Mrs. G. A. Whitby of Stanislaus county.

The wedding is to be an event of the latter part of next month.

WEDNESDAY CLUB MEETS.

The Wednesday Club met yesterday at the home of Mrs. F. B. Ogden in Valdez street. This club has met regularly for the past eight years and includes in its members:

Mesdames Archer	F. B. Ogden
Stolp	George Newton
Arthur L. Adams	Joe W. Cope
J. R. Sempleton	R. S. Baxter
James A. Johnson	A. J. Posey
E. D. Yerkes	R. H. Aigelbach
Geo. M. Shaw	R. W. Kipp

DERNIER CRI DANCE.

The Dernier Cri Club members are making arrangements for their March dance to take place a week from tonight at the Claremont Country Club. It will be attended by nearly 100 guests. A series of dinner parties will precede the dance, the largest of which will be the twenty-four original members of the Dernier Cri Dinner Club, which has developed into the larger organization.

HUNTINGTONS TO DEPART.

Mrs. W. D. Huntington with her son, Leland Huntington, will leave today for the East and Europe and will join Mrs. E. N. Engelhardt and Miss Mary and Miss Adele Engelhardt in their trip to the continent. Robert Huntington will join his mother in Naples.

Young Huntington for the last year has been studying the piano in Europe under Frank le Forge. He is planning to remain abroad several years longer. His mother and brother are planning to tour Italy, Switzerland and the British isles until late in the summer, when they will return home.

MISS HALL HOSTESS.

Miss Caroline Hall was a hostess today in honor of Miss Helen Stevenson and Miss Deane Tisdale at a bridge party. Miss Stevenson is a guest of Miss Helen Swayne and is visiting here from the East.

Miss Priscilla Hall is one of the younger set, who is also a frequent hostess at numerous informal gatherings.

MISS FLETCHER ENTERTAINED.

Miss Muriel Fletcher, a well-known musician of San Francisco, visited in Oakland yesterday and was one of the honored guests at a prettily appointed luncheon followed by an informal "at home." Miss Fletcher delighted her audience with her piano selections.

SAILS FOR ORIENT.

Miss Rose Kales, who sailed for a summer's tour of the Orient this week, was met at the ship by a large party of friends, who wished her bon voyage. With Mrs. Blanche Morton, Mrs. Margaret Mee and Miss Mee she will visit Japan, China and the Philippines.

ENTERTAINS CLUB MEMBERS.

Miss Elsie Campbell of Valdez street entertained the members of the "S. E." club recently. The house was decorated with daffodils and ferns. Covers were laid for the following:

Miss Minnie Jennings	Miss Lauraine Smith
Miss Ann Soares	Miss Margarite Soares
Miss Maude Hodgers	Miss Esther Porterfield
Miss Hazel Nalsbitt	Mrs. Leland Kilbar
Miss Bess Jennings	Mrs. Joe Niebie

VISITING IN BERKELEY.

Mrs. Harley H. Stephenson of Sacramento will visit over the week holiday at the home of her brother, George Towle, in Berkeley.

VISITING MRS. HEARST.

Mrs. Thomson and Miss Anita Thomson are among the members of a small house party that Mrs. Phebe Hearst is entertaining at her country home, "Hacienda."

Mr. and Mrs. Harry Bishop are spending some pleasant days at Carmel-by-the-Sea.

TO LEAVE FOR SOUTH.

Mrs. John Treanor, with her sons, will leave this week for her home in the southern part of the State. The family has been visiting Mrs. Treanor's parents, Mr. and Mrs. Thomas B. Coghill, at their home in Jackson street.

INFORMAL TEA.

Miss Beryl Burch, daughter of Mr. and Mrs. Albert Burch of Berkeley, who recently made her debut, was hostess today at an informal tea given to a group of the season's debutantes.

STEWART ORCHESTRAL CONCERT

The first concert of the third season of the Stewart Orchestral Club will be given on the evening of March 9, at the Macdonough Theater. Prominent Oaklanders are supporters of the club.

MISS EDNA ORR RETURNS.

Miss Edna Orr has returned from her sojourn at Santa Barbara and is being welcomed to the bay cities by her large circle of friends. Miss Orr will join the ranks of Easter brides.

AT CARDS.

Miss Anne and Miss Clara Franck will be hostesses on Saturday to Miss Deane Tisdale, fiancee of Edward Leighton Varney. Cards will be the diversion for the afternoon.

LUNCHEON HOSTESS.

Mrs. Grace P. Montgomery entertained at a luncheon Tuesday at her mother's home, 1620 Eighth street, in compliment to Miss Mary MacDonald and her mother of Canada, who are visiting relatives in Oakland.

THE MISSES HAHN ENTERTAINED.

The Misses Esther and Helen Hahn, formerly of Oakland, spent a delightful afternoon recently at the Palace as the guests of Miss Willis of Berkeley.

IN SAN JOSE.

Miss Margaret Lorimer, who is a senior in art in the University of California, has been enjoying a few days' holiday in San Jose with her mother.

Beautify the Complexion IN TEN DAYS.

Nadinola CREAM, the unequaled beautifier is endorsed by thousands and guaranteed to remove freckles, pimples, liver-spots, tan, sallowness, etc., the worst case in 20 days, and restore the beauty of youth. Price 50 cents and $1.00, by leading druggists or mail.

Prepared by NATIONAL TOILET CO., Paris, Tenn

For Sale by Owl Drug Co. and others.

Charge Wealthy Farmer Is in Love With Two

BOSTON—Falling in love with two sisters, one of whom is married, as a result of which the married sister has been estranged from her husband, is the substance of charges made against Charles A. Eaton, a wealthy Dedham farmer, whom William K. Delorey has sued for $25,000.

The married sister to whom Eaton is alleged to have paid too much attention is Delorey's young and pretty wife. Delorey charges alienation of his wife's affections. The wife, in an interview yesterday, denied that she had done anything wrong.

The other sister with whom Eaton is alleged to have spent much time is Miss Margaret B. Kenny. She is older than Mrs. Delorey. She sued Eaton for breach of promise of marriage. The case was settled out of court.

Miss Kenny also brought a suit for alleged slander against her aunt, Mrs. Annie Southern of No. 677 Hyde Park avenue, for $5000. The young woman alleges her aunt made remarks that caused Eaton to break off their engagement and desert her for her married sister.

Mrs. Delorey, who is about 20 years of age, talked frankly about her domestic troubles. This is what she had to say:

"I hardly know which way to turn. I was not responsibl for Mr. Eaton's calls at the house. My aunt invited him and allowed him to come and spend his evenings. He used to call to see Margaret. My aunt didn't like my husband, and when he came back from Maine she refused him the house and we didn't meet."

When Delorey went to Maine last summer in search of health his wife went to the home of her aunt. It is charged the aunt tried to break off the friendship between Eaton and Miss Kenny, but countenanced the acquaintance of Eaton and Mrs. Delorey.

Mrs. Annie Southern, the aunt, said: "I never allowed Mrs. Delorey and Mr. Eaton to stop in my house until 2 or 3 o'clock in the morning. Mr. Eaton never called here to see Mrs. Delorey. When he did call he came to see me and not her."

WOMEN IN THE NEWS

FAIR BOXER WOULD TAKE ON SOME OF GOTHAM'S FIGHTERS

Hannah Wilson of Selma Offers to Spar With Billy Roche in Office.

NEW YORK, March 2.—A young woman with a suit case in her hand walked into the office of Charles Harvey, manager of Owen Moran, in the Knickerbocker Theater building, and said:

"I'm Hannah Wilson, from Selma, Cal. I have taken boxing lessons and athletics for six years, and I wondered if I couldn't get a chance to do some work here in New York.

"You want to fight women, do you?" asked surprised Billy Roche.

"No, I want to meet some of the young boys who are fighting around here. I have boxed in private with such fellows as Bat Nelson and One-Round Hogan, and they never got the best of me."

Several young pugilists who were present laughed. So did Roche.

"You don't believe I can fight, eh?" she said. "Well, come on and try me."

She opened the suit case and took out two pairs of six-ounce gloves. She had her coat off almost before Roche could stop her.

Roche, in a panic, asked her to call and see Harvey. She left, but promised to return.

Mrs. Drummond Ill

NEW YORK, March 2.—Because of her rapidly diminishing hope of ever recovering the jewels, worth $125,000, which were stolen from her on board the Amerika last Sunday, Mrs. Maldwin Drummond is confined to her apartments in the Hotel Plaza, and though her illness is not regarded as at all serious, she is under the care of a physician. Her illness is due to the nervous strain incident to the loss of her pearls and diamonds and to the further fact the detectives hold out no great hope of recovery.

Unless there is a special clause in the $100,000 policy issued by Lloyds of London on the jewels there is a strong probability that the company will refuse to make good the loss. Mrs. Drummond's carelessness in leaving the gems in an unlocked drawer, with the door of her stateroom unlocked, will exempt the insurance people.

Beauty Is Divorced

PHILADELPHIA, March 2.—Mrs. Rida Shryock Booth, who often has been called the most beautiful woman in Baltimore, has obtained a divorce from General Alfred E. Booth, who as a member of the so-called fish trust was until a few years ago worth many millions of dollars. Following his failure and loss of practically every dollar, his wife left him and came to Philadelphia, where she hired a small apartment in Chester avenue, West Philadelphia. Until the news of the granting of the divorce in common pleas court Monday became public tonight it was not known except to a few friends that the beautiful woman and her husband had separated.

Baby Born is Taxi

STOCKTON, March 2.—"Cabby" Haslam, a local taxicab driver, was defeated today in a race with the stork, and that accounts for the birth of "Baby" Stenson in the taxi.

Haslam received a call at 10:30 o'clock yesterday morning from 622 East Jackson street with instructions to hurry. He was met at the house by C. J. Stenson, who assisted Mrs. Stenson into the cab. Stenson instructed the driver to travel post haste to St. Joseph's home, a distance of nearly two miles, but the stork overtook him in the first mile.

Mrs. Stenson was taken to the emergency hospital and given attention by Dr. Ira B. Ladd and the nurses.

Girl Mother Sentenced

SACRAMENTO, March 2.—Gertrude Bates, 18 years old and the mother of a boy 2 years, was sentenced to one year in the county jail by Judge Hughes of the juvenile court yesterday on a charge of contributing to the dependency of her child.

The girl was married when 14 years old and has had a checkered career since. Several months ago she left her baby in the care of two boys, who cared for it three days and then notified the juvenile court.

The Bates girl was captured in San Francisco, eluded a local deputy sheriff and was later arrested in Oakland.

Monday night she made her escape from a local detention home by sliding down the water pipe and was caught last night while leaving Sacramento on a train for Reno.

Club Women Sew

NEW YORK, March 2.—The National California Club, of which Mrs. Thomas J. Vivian is president, gave an old-fashioned "sewing bee" yesterday at their club-rooms in the Waldorf in honor of "orange day." There was a large attendance. Mrs. Theodore Roberts, as the "sewing bee gossip," told the latest news from the Golden state. She later introduced Will Foster, the illustrator, who told of "inside gossip" regarding artist folk.

Revival for '400'

NEW YORK, March 2.—A revival meeting for the benefit of those society people who refused to become interested in the recent religious campaign in Brooklyn was held aboard the Lucitania just before the big liner departed with some of the 400 and Rev. J. Wilbur Chapman and Charles M. Alexander, the English evangelists, as passengers.

A Salvation Army band played popular hymns and the two evangelists directed the singing from the upper promenade deck.

Among those passengers who probably did not attend the Brooklyn revivals, but who were present at today's impromptu meeting were Elinor Glyn, Arnold Daly, Princess Hatzfeldt, Lady Charles Ross, Armstrong Drexel, Mrs. Anthony Drexel, Viscount de Sabren and Mrs. Alfred Irene Dupont.

MUST SAIL SEAS FOREVER

Eliot Upsets Hornet Nest

PRESIDENT EMERITUS ELIOT of Harvard, whose views on large families have been criticized by prominent clubwomen; and Mrs. William Grant Brown, the newly elected president of the New York City Federation of Women's Clubs, who replies to President Eliot, on the "Large Family" question.

NEW YORK. — The hornet's nest that Dr. Eliot of Harvard stirred up when he announced it the duty of every woman to be the mother of eight children in her lifetime, is yet active. The hornets, in the guise of club women, are buzzing angrily around the ears of the luckless educator.

President Eliot says: "The number of children in every family should be five or six. A woman should bear a child every two years from the age, say, of twenty-four until she is forty, with allowances for death to cut down the average of eight thus acquired."

Ms. William Grant Brown, head of New York's federated women's clubs replies: "Every woman loves children, but every woman of education knows it is far better to have quality than quantity in the family," she said. "Not one woman in a hundred is physically able to bring eight perfectly healthy children into the world and give to each the time and care she would wish to give to develop them to the highest point. Whatever the causes, the fact remains that such is the condition.

"I think if the matter were put to a vote, however, that President Eliot would find women were more in favor of large families than the men who would have to provide for them. To be perfectly frank, I think it is a crime to the nation to bring children into the world without having assurance of present and future material means for rearing them properly."

: Bryn Mawr Protests :

PHILADELPHIA — The New York clergyman who recently declared that only an infinitesimal percentage of the graduates of the big women's colleges were able to find husbands is refuted by the statistics issued by Bryn Mawr College it is asserted here.

Figures in the annual register of alumna and former students show that 28.4 per cent of the entire graduate body, numbering 2724, have married, while of three classes graduating since 1889 more than 50 per cent are married, and of seven other classes, also since 1889, nearly 40 per cent have been wedded, a general average of about 40 per cent.

The New York clergyman declared that graduates of women's colleges were "incompetent in the domestic arts, puffed up with a little superficial knowledge and an entirely too expensive a luxury for the average man to undertake to support." This assertion the Bryn Mawr girls indignantly deny and point to the statistics to bear them out.

The Woman Without a Country Has Returned.

NEW YORK.—Mrs. Helena Soloff, the woman without a country, who was deported from New York in the latter part of January, has returned to America. Unless there is some compromise between the State Department and the Russian and British governments, she will have to spend the rest of her life traveling the seas at the expense of the Lamport & Holt Line, which brought her to this country some three months ago, as her deportation seems to have made her "a woman without a country."

Mrs. Soloff, who was well dressed and supplied with considerable money, arrived here on November 30, 1910, on the Lamport & Holt liner Terence. Her husband, she said, was traveling around the world, and had promised to meet her in New York. She had sold a profitable millinery business at Para, Brazil, she added, to join him here and accompany him back to Russia.

Mrs. Soloff sailed from Para for New York, but wishing to make a stop-over at Barbadoes left the steamer and waited for the steamship Terence, in which she took passage on November 23. She occupied the best stateroom on the steamer and displayed plenty of money, but being a Russian subject the immigration officials decided she should be taken to Ellis Island.

After being taken before a board of special inquiry she was ordered deported as an immoral person. She appealed to Washington, and on four occasions was granted a stay of deportation. On January 16 of this year she was removed from the detention room at the island to the immigration hospital, where she was kept under observation for two days relative to her sanity.

ORDERED DEPORTED.

On January 18 she was ordered deported, and the Lamport & Holt line was informed that it would have to take her back to Barbadoes. As the company's steamers stop at Barbadoes only on the northbound trips from Rio de Janeiro and Bueros Ayres, the line had to buy Mrs. Soloff first class cabin accommodation on the Korona, which left New York for Barbadoes on January 21.

The purser and captain had strict orders from the immigration officials to put her ashore at Barbadoes, the port from which the Terence had brought her to New York. The steamer made stops at St. Thomas, St. Croix, St. Kitts, Antigua, Dominica, Martinique and St. Lucia before reaching Barbadoes. When the British immigration officials learned that Mrs. Soloff had been deported because of insanity and for being an immoral person the captain of the Korona was told that she could not be landed there.

Having no alternative, he was compelled to keep her on board the steamer and bring her back to New York. According to advices received in this city yesterday from the steamship agents at Barbadoes, Mrs. Soloff's mind was in no way affected, and she had declared her intention of taking the matter up at once with the Russian embassy in Washington, on her arrival here.

She cannot be deported to Para, as she was not brought direct from that port to New York. She has been excluded from this port and cannot remain here. Unless she consents to go to Russia, or some other country she must continue a charge of the Lamport & Holt line on the high seas.

OAKLAND'S BOYS AND GIRLS

FREMONT ALUMNI MAKE MERRY AT YE LIBERTY

The members of the Alumni Association of the John C. Fremont High school will be hosts at a theater party at Ye Liberty theater, March 8. Representatives of the student body and the faculty will enjoy the performance. The proceeds received from the sale of the tickets will go toward defraying the expenses of an invitational dance to be given in the Home Club by the alumni to new members. The committee in charge of the party is composed of Alfred Hawkins, Irving Gracier and Miss Margaret Haskins.

The pupils of the Lincoln grammar school deposited $668.25 in one of the local savings banks last month, making a record that surpasses any other school in this city. During one week the collections showed $281.76 and in one of the classes the account registered $74.65.

Preparations are being made in the Lincoln school for the establishment of a band, which will be composed of 100 boys who have musical ability.

LOCAL SCHOOLS NOW TURNING OUT APT HOUSEWIVES

MARY HOLMES, one of the Franklin school girls, who is clever with the needle. —Scharz, Photo.

Domestic science, as applied to the curriculum of the Oakland schools, has been successful beyond hopes. The pupils have taken to cooking with enthusiasm, and future housewives are in the making in every one of the city's educational institutions.

In the majority of the schools a breakfast or luncheon will be tendered the teachers soon by the pupils in the domestic science rooms. The meal will be cooked by the girls and will prove the ability of the young women chefs.

In the sewing department, the girls of the sixth grade are doing some excellent work and are applying their knowledge of the art of sewing in mending their clothes and dressing their dolls. Mary Holmes, eleven-year-old daughter of Mr. and Mrs. R. D. Holmes, is one of the enthusiastic workers in the sewing class and is considered one of the most apt students in the department.

DEBATING TEAM IS CHOSEN TO MEET BERKELEY

Tryouts for the Oakland High school Debating team were held yesterday afternoon at the high school senate. The candidates argued on the question: Resolved, that the United States government should fortify the Panama canal. The judges included the following members of the faculty: Misses Annie H. Fraser, E. J. Breck, J. A. Schneider, and Messrs. H. W. Edwards, C. B. Forbes and P. Van Vleit.

The candidates were: Affirmative, Harold Blote, Max Myervitz and Ralph Hogan; negative, Harold Wadsworth, Monroe Friedman, Harry Creech and Henry Oliphant. After a long discussion on the merits of the various candidates, the debating team which will represent Oakland High was chosen as follows:

Captain Harry Creech, Monroe Friedman, Ralph Hogan, and Henry Oliphant, alternate. All of the candidates gave convincing arguments and it was only with difficulty that the team was selected.

The annual debate with Berkeley High will be held at the Chabot Hall, Eleventh and Grove streets, about the latter part of May. The debating manager of the Oakland High school has already sent a challenge to Berkeley High, which has been accepted.

Five of the leading speakers in the bay cities will act as judges. Each school will be present with an orchestra and a rooting section, and as usual a large number of outsiders and members of the schools' alumni will also attend.

Original Stories By Young Authors

THE GLADIATOR CONDEMNED.

(By Antoinette Besenthal.)

In one of the Art Galleries of Rome there is a famous picture called "The Gladiator Condemned." It was painted by Gerome. This picture represents a gladatorial fight which took place in the coliseum at Rome.

The coliseum is a very large round building which seats eighty thousand people. But the artist has just represented on the picture the place where their emperor sits which projects further than the rest and is beautifully carved. It also has two pillars, one on each side with an eagle on top.

The Vestal Virgins who were dressed all in white with veils over their heads, sat at the left. They were considered very prominent persons of that time. It was up to them that the victorious gladiator would look to see if he was to kill his opponent or spare his life.

The artist has represented about the end of the fight for two men are lying on the ground dead, and another gladiator has just conquered his foe, who is lying in the arena with his arm raised asking them to spare his life. The Vestal Virgins have their thumbs turned down, which means that he is to kill him.

It is sometimes very hard for these men that fight, for many a time they have to kill a very dear friend or maybe a relation.

ANTOINETTE BESENTHAL.
Feb. 17, 1911.

Freckle-Face

New Remedy That Removes Freckles or Costs Nothing.

Here's a chance. Miss Freckle-Face, to try a new remedy for freckles with the guarantee of a reliable dealer that it will not cost you a penny unless it removes the freckles, while if it does give you a clear complexion, the expense is trifling.

Simply get an ounce of othine—double strength, from Osgood Bros. and one night's treatment will show you how easy it is to rid yourself forever of the homely freckles and get a beautiful complexion. Rarely is more than one ounce needed for the worst case.

Be sure to ask Osgood Bros. for the double strength othine as this is the only prescription sold under guarantee of money back if it fails to remove freckles.

SECOND SECTION

Oakland Tribune.

CLASSIFIED PAGES

VOL. LXXV. OAKLAND, CALIFORNIA, THURSDAY EVENING, MARCH 2, 1911. NO. 10

ORCHARDISTS AND FARMERS ARE OPTIMISTIC

MAYOR MOTT DECLARES HIS CANDIDACY FOR MAYORALTY

CITY'S CHIEF EXECUTIVE IN RACE

Man Who Stands for Parking of Oakland Asks Support of Voters.

Frank K. Mott, mayor of Oakland, this morning filed his formal declaration of candidacy to succeed himself in the position he now holds. He has been re-elected to the office on two former occasions, and during his incumbency Oakland has sprung to a position in the forefront of the communities of the Pacific Coast.

Verification deputies will be sworn in today and his petition of nomination will be circulated, to be filed with the city clerk within a few days. So far, three other candidates have announced themselves for the mayoralty race under the new charter.

Dr. F. F. Jackson this morning filed his petition of nomination with over 100 certified signatures attached to the document. The others who have filed declarations are M. K. Miller and C. F. Leidecker.

In announcing his candidacy for the primary election to be held April 18, Mayor Mott declared himself concerning various questions of public policy of vital importance to the city of Oakland. His formal announcement contains an analysis of the present needs of Oakland and a statement of the importance of a businesslike and faithful administration of public affairs for the progress and development of this community. It points to the coming two years as a crucial period, when the bringing into operation of the new charter will create new conditions.

The decision to run for office under the charter came only after Mayor Mott had been urged by numerous friends to again offer himself as a candidate for the mayoralty. His announcement of candidacy follows:

DECISION WELL CONSIDERED.

After much consideration of the question with my friends, and with men in touch with existing conditions in this city, I have decided to present my name to the electorate of Oakland as a candidate for Mayor at the primaries which will be held April 18, under the new Charter. This decision has been reached with a keen understanding on my own part of responsibilities which will fall upon the first Mayor of Greater Oakland when he shall have taken office on July 1. At no time in the history of this city has there been call for greater or more patriotic public service on the part of her public officials than now, and as the days pass the duties increase in measure with the growth and development of large public and private activities, which are so rapidly fructifying.

In presenting this formal announcement of my candidacy, I desire to place briefly before my fellow citizens a statement of my position on matters affecting the common weal of our beloved city.

Six years ago the people of Oakland elected me their executive. Twice since they have returned me to the Mayor's chair and have honored me with the highest gifts which a municipality can confer upon a citizen. During these six years my single purpose has been to render to our city the very best service in my power to give toward the public welfare. Now the time is at hand when many of the most important plans of development, which have placed Oakland in the forefront of California cities, are about to be realized.

LARGE PROJECTS ON FOOT.

There are under way large projects which will require most serious and careful effort to bring to successful completion. Our waterfront, our municipal buildings and many lesser matters are in hand and should be pressed to rapid culmination. Under the direction of a most efficient staff of public servants, this work has been carried thus far most successfully. I believe that every loyal citizen of Oakland desires that the entire scheme of municipal development shall continue uninterrupted to the end. It is with this belief firmly fixed, and with the assurance of continued support in the endeavor, that I go before my fellow citizens today as a candidate for re-election.

The record of municipal administration in Oakland for the last few years is an open one. It is based upon a desire and a firm decision of your public officials to sustain the highest type of honest and efficient service in the public interest. And it is with a thorough knowledge of this record that I submit it to my fellow citizens to be examined as minutely as inquiry can go.

LOVES HIS CITY.

Oakland has been my home since my infancy. I love this city and it has been my ambition to see her grow into one of the most splendid of American municipalities. That desire has been the keynote of every piece of constructive work which the city has accomplished in the years recently passed. That record of work is a long one, and it carries us over a wide range of development. Our citizens are not unfamiliar with it, and at this time it is not necessary to recite in detail the items. In due course of time I shall give an account of my stewardship so that those who have placed trust in myself as one of their municipal agents shall know how that trust has been administered.

Under the new charter there will be a considerable readjustment of the agencies through which our public affairs are conducted. That I am in full sympathy with the spirit and letter of that progressive instrument, I desire here publicly to record. Perhaps I may be permitted to call the attention of our citizens to the fact that this charter stands as one of the best achievements of the present administration.

RANKS WITH BEST.

With that Charter and with a greater Oakland also accomplished during the last two years, it is not without some sense of pride that this city takes a place in the first rank of progressive communities.

In submitting my name at this time as a candidate for the promary nomination for mayor, I desire to give expression to my sincere appreciation of the many evidences of support and friendship which the people of Oakland have so often manifested toward the city's administrative forces. My pledge again to the people of the city of Oakland is that they shall be served without deviation from the path of civic rectitude to which it has been my most earnest and conscientious effort to adhere in every act of mine as a public servant.

Fred C. Turner, city engineer, filed his petition of nomination for the office of commissioner No. 3 today. Dr. F. F. Jackson, for mayor, and D. L. Beever, for school director No. 6, were the two other petitions of nomination filed with the clerk this morning.

New declarations of candidacy filed with the city clerk are as follows: Emma Gilbert, Socialist, for school director No. 2; David Rutherford, for the same office; J. W. Evans, for school director No. 3; Edward E. Crandall, for school director No. 4.

This brings the total of candidates for twelve offices to forty-six.

Among the prominent men whose names appear on the petition placing City Engineer F. C. Turner in nomination for commissioner No. 4 are:

W. J. Atkinson	C. J. Heeseman
W. F. Broderick	Cary Howard
Frank M. Cerini	Albert Kayser
M. C. Chapman	H. A. Leet
C. H. Daly	John J. McDonald
William R. Davis	James J. McElroy
William H. Donahue	E. T. Planer
James P. Eloff	Harrison S. Robinson
R. M. Fitzgerald	James P. Taylor
C. Ghiglieri	E. F. Van Alstine

MAYOR FRANK K. MOTT, who has formally announced his candidacy for re-election.

HUSBAND AND WIFE QUARREL OVER HOME

SAN FRANCISCO, March 2.—Superior Judge Mogan will decide on the ownership of a cottage at Twenty-fifth avenue and Clement street, about which A. Sondall and his divorced wife have been quarreling for some time. Mrs. Sondall alleges that her former spouse beat her severely in a quarrel over the ownership and he in turn replies in an affidavit that she threatened to railroad him into an insane asylum.

CHARGED WITH BULLION THEFT; MAN ARRAIGNED

SAN FRANCISCO, March 2.—Charles Barrett, arrested by Detective O'Da in Salt Lake and brought here yesterday in connection with the theft of $80,000 worth of gold bullion shipped from Alaska, appeared in the police court this morning. He was instructed and arraigned and his case continued.

SOUR-DOUGHS MEET IN MANSION

Claremont Residence of Howard H. Hart Echoes With Stories of Other Days.

Pioneers Tell of Time When Country of Gold Was Wilderness.

(By VIRGIL MOORE, a former Klondiker.)

BERKELEY, March 2.—The magnificent new residence of Howard Hamilton Hart in the Claremont hills blazed a welcome to more than a hundred invited guests at a sour dough banquet last night, with the millionaire mining and lumber man as host.

The occasion was the long-talked-of and never-to-be-forgotten reunion of Alaska pioneers. It was a unique gathering of men from all walks of life, rich and poor, the failures and the unlucky, those on whom fortune had smiled or even laughed, but like a band of brothers long parted, calling each other by their first names naturally and as of old.

The guests upon arriving at Claremont station were speeded up the winding road in automobiles and landed in the beautiful court that is one of the pleasing features of the mansion. Up stairs and across the entire length of the spacious reception hall they found long tables beautifully decorated and loaded with the good things of life.

USED HAND-AXE.

The dining tables were in the form of a hollow square, with four lines of chairs extending from parlor to dining-room, and every seat was filled when Toastmaster Edgar Mizner gave the signal. As a toastmaster, Mizner was a shining success. He presided with an immense hand-axe, with which he threatened the unruly, calling them by their first names or a nick-name.

Alaska, it must be known, is a great place for picturesque nick-names as well as scenery and gold. Thus we hear of "Jimmy-the-Goat," "Cheese-Foot Sam," "Billy-the-Horse" and the "Bald-Faced Kid," as well-known residents of Dawson. Last night Captain H. H. Norwood, formerly a high official with the Canadian government of the Yukon, was plain "Skipper" to the toastmaster, and Jeremiah Lynch was merely "Jerry."

LIGGETT APPEARS.

Many of the old-timers present noted at first the absence of William Liggett, now of San Leandro, but formerly Hart's partner in the early days along the Yukon river. Before the oysters were reached, however, "Bill" arrived and in fall dress. He came in quietly and unannounced. Over the polished floors his moccasions made no sound. About six feet and six inches in the air there was seen a real old-time Klondike fur cap with immense ear flaps, and the tall form of the "Sour Dough" was encased in a complete Yukon miner's outfit. Even the buckskin "poke" of gold dust was not missing and protruded prominently from his overalls pocket. It was quite evident, from the gratification of the host, that his old partner's prank was entirely unexpected, and "Bill" got a great reception.

MOSTLY "SOUR DOUGHS."

As nine out of every ten of the guests were pioneers or "sour doughs," they were, of course, no longer young. Men who went to Alaska a bare ten years ago were little better than "Checkakos" in this gathering. Any one who has seen "the ice come and go," or, in other words, spent a winter in Alaska, is a sour dough, but not a pioneer.

For the benefit of Wm. Sims of San Francisco, who persisted in calling Checkakos "Chick-a-shaws," to the great disgust of Bill Liggett and Bob Lowry, who were seated near, it was explained that the word Checkako was derived from two Indian words, "chee," new, and "chako," to come, literally, a newcomer.

TRIBUTE TO HART.

Charles Keeler, the Berkeley poet, recited with feeling and effect the following original poem, dedicated to the host:

Wild Alaska—mighty Northland where the sea foams round her myriad isles,
Where the glacier-furrowed mountains loom above the drear snow-piled defiles—
Calls the wandered, dares him onward, courting death upon the unknown track,
Camping in the forest fastness, list'ning to the wolves in snarling pack.

Hark, the cariboo calls and the shebear wanders with her cubs afar,
They alone in all that silence crossed the passes where the snowdrifts bar;
They alone, till men as fearless faced the unknown dangers, climbed the heights,
Plunged into the unmapped vastness, braved the terrors of near-Arctic nights.

With the lure of gold before them, with the love of freedom in their veins,
On they tolled with song and laughter, staking home and life for phantom gains;
By the warlike Chilcoots manaced, staggering under loads that tried them sore,
"Sour-doughs," they sought the Yukon o'er the pass untracked by man before.

There is one I know among the pioneers who reached the Klondike's streams of gold,
Gentle, quiet, unassuming, yet with nature resolute and bold.
One who loved the dogs that draggd him o'er the ice through shrilling Arctic wind,
Loved his mates when up the Yukon poling, for his motto was: "Be kind."

You, O friend, who thus by manhood's power the Klondike's glittering gold have won,
Know full well that in the winning life's long-cherished task is but begun;
For with power comes a duty, he who holds the keys may never shirk,
He must ope the doors before him that the soul may enter on its work.

SINGS ORIGINAL SONG.

Virgil Moore also recited and sang an original song entitled "The Initiation of Jones in the Pioneer Lodge." This song was first rendered at an entertainment given by the Pioneers at Dawson in the winter of 1907, and it was a hard slam at the old-timers.

As souvenirs, Mr. and Mrs. Hart distributed photographs of their first home in the Klondike, a small and unpretentious cabin, which led one old-timer to say that their present "shack" was quite an improvement over the Klondike home. At each plate there were also "nuggets" the size of a hen's egg, dug from the Claremont hills and gilded a beautiful yellow.

There were many witty speeches and funny stories to pass the flying hours and shortly before midnight the guests made ready for home. Before departing they were requested to sign their full name, address and the time of first arriving in Alaska. The greatest number of the old-timers were those who climbed the Chilkoot Pass, and these wrote after their names, 1897.

WRITES 1859.

But there were many who could proudly place dates far back in the eighties. It remained for Robert W. Baranoff to antedate them all, and he, as the first white child born in Alaska, was able to affix the figures 1859 after his name.

It is quite probable that some such reunion will take place every year and that a permanent association of old-timers, sour doughs or pioneers will be formed.

Among the invited guests were:

From San Francisco:

McGilvray, Joseph	Lloyd, B. C.
Lynch, Jeremiah	Mulligan, Daniel
Washburn, M. L.	Chambers, P.
Herrin, William F.	Moran, E.
Turner, Howard	Peltz, Louis
Menzies, Stewart	Carlson, Capt. O. W.
Fairbanks, W. H.	Levy, Milton
Anderson, Dr.	Post, James
Sloss, Louis	Goss, Fred
Berry, Frank	Hamilton, Edward H.
Berry, Henry	Gerstle, William
McGilvray, Daniel	Crowell, Walter
McGilvray, John	Richmond, Volney
Izner, Edgar	Hunker, Andrew J.
Virtue, Robert	Lindblom, August
Woolrich, Harry	Griffith, Maurice E.
Marshbank, J. W.	Mizner, Dr. Wm. H.
McDonald, Thomas	Burke, J. T.
Chappelle, William M.	Sloss, Leon
Fuller, N. A.	Sullivan, Joseph
Stauf, Emile	Wright, J. H.
Lindsay, Robert	Erb, William
Medhart, Fred	De Leon, George
Wells, George	Bonneau, Frank
McGowan, Thomas	O'Connor, William
Norwood, H. H.	Bray, William
Mas, Charles	Keeling, T.
Fulda, L. A.	McCarthy, E. E.
Pond, Samuel	Overlander, Richard
Cook, Louis	Argyle, David
Manley, Frank	Dawson, Richard
Ames, Frank	Fowler, J. A.
Gray, James	Soderberg, J.
Wilson, J. J.	Lewis, J. H.
From other places:	
Spinks, Wm. A., Los Angeles	Barker, William
Berry, Clarence, Los Angeles	Barker, B., Oakland
Berry, Henry, Los Angeles	Winterholder, Joseph
Herry, Henry	Keeler, Charles, Berkeley
Berry, C. J.	Turner, Charles
Berry, Fred	Cadenasso, A.
Los Angeles	Wilson, Thomas
Tobin, Harry, Vancouver	Greenway, Edward M.
Pattullo, J. B., Vancouver	Laurey, Robert
Clazy, George R., Vancouver	Dearin, A.
Scourse, William, Seattle	Hart, Clarence
Coffee, George T., Alameda	Dearin, Harry
Wilson, James M., San Mateo	Wright, Dr. A.
Leggett, William, Berkeley	Leon, George
	Burke, Joseph, St. Louis
	Bartlett, Clyde Sausalito
	Clark, Harry, Portland
	Donnard, Allen, Danville, Ind.

TRAIL-BLAZERS OF ALASKA GATHER AT BERKELEY BANQUET

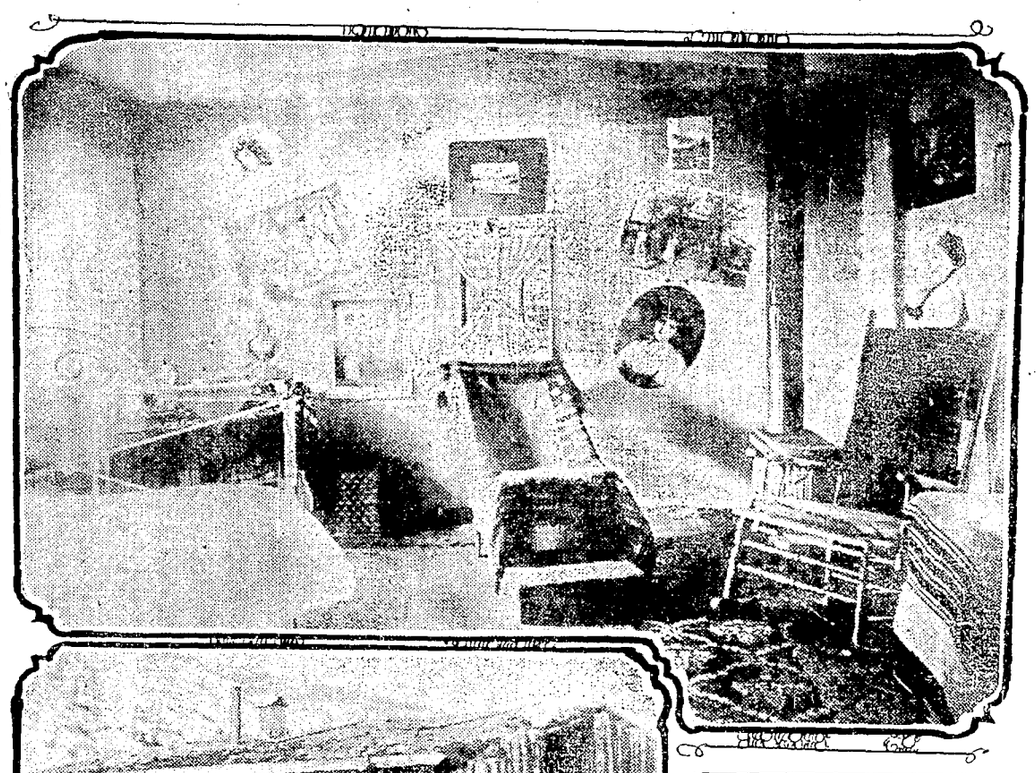

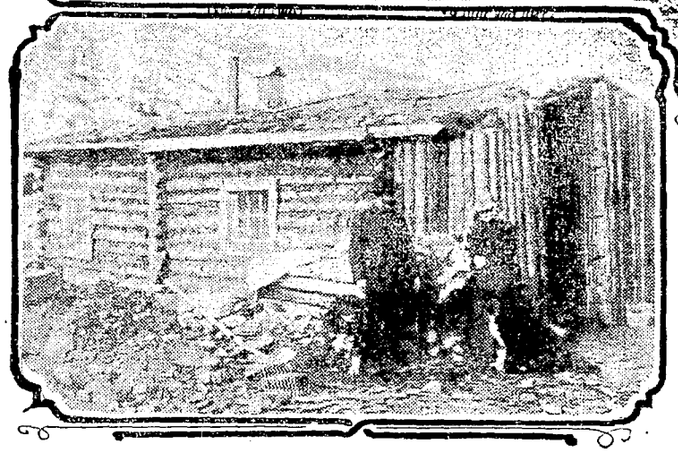

Interior of Hart Cabin in the Klondyke, and first building structure in the Far North.

STATE BANK ACT TO BE AMENDED

Interests of Annexed District to Be Cared for in Measure.

SACRAMENTO, March 2.—Attorney George W. Reed and Charles Vincent of Oakland have induced the banking committee of the senate to amend the state banking act providing that among securities which may be invested in are sewerage and sanitary bonds. This amendment was adopted by the unanimous vote of the committee and it is believed will go through both houses. It was drawn especially in the interest of the newly annexed district to Oakland.

Auction Sale!

Storage Auction Sale.

We have received instructions from the People's Express Company to sell at public auction on Friday, March 3, at 10:30 a. m., a miscellaneous lot of goods to satisfy for freight and storage. Sale at 1007 Clay street, near Tenth street, Oakland.

Comprising in part, pianos, parlor, dining room, bed room and kitchen furniture, a fine assortment of trunks, valises, suit cases, boxes and contents, merchandise, &c., &c. See legal notice. All must and will be sold. J. A. MUNRO & CO., Auctioneers.

LONDON'S NEMESIS DOWNS BURGLAR

Timothy Muldowney Chases an Oriental Offender and Captures Him.

You Chung, a Chinaman captured after an encounter with Patrolman Philips and several pedestrians, was charged with burglary this morning and will be arraigned in the local courts tomorrow.

The bravery and speed of Timothy Muldowney, who came to fame as a result of a barroom bout with Jack London, novelist and social reformer, were brought into the service of the police in capturing You Chung, when the oriental cracksman was attempting to make his escape from Patrolman Philips. The Chinaman had been discovered attempting to steal knives and other hardware from the store of Granecchi Bros., 809 Franklin street, and started to run.

Philips gave chase, at the same time firing four shots at the fleeing man. At Seventh and Franklin streets the Chinaman was seen by Tim Muldowney, who immediately gave chase, caught the thief and downed him. Muldowney's prowess was praised by Jack London after the encounter several months ago, and the police had to thank him for the capture of the burglar yesterday. H. W. Reichert, who was with Muldowney, aided in effecting the arrest, and the Chinaman was handcuffed by Philips and taken to the central station.

IGNORE INJUNCTION; PLAN CONSOLIDATION

BOSTON, March 2.—When the text of the temporary injunction issued by Judge Swan in the United States Circuit Court at Grand Rapids, Mich., yesterday restraining the Calumet and Heckle Mining Company from absorbing the Osecolla Mining Company was received here today it was found that it did not forbid the holding of a special meeting of the Osecolla stockholders in this city on March 9. At that time the question of accepting the offer of the Calumet company will be acted upon by the stockholders. During the following two days eight other companies which the Calumet Company seeks to absorb will hold similar meetings.

SKELETON RECOVERED.

TRINIDAD, Colo., March 2.—Nine years after the mine explosion in which they lost their lives, the last of the bodies of the five victims was recovered yesterday in the Broadhead coal mine at Agalar. The skelton is believed to be that of George Parker. A skeleton believed to be that of George Mason was found in the mine a few days ago. Both men were miners.

OUTLOOK GOOD FOR BANNER CROPS

Commission Men Declare the Heavy Rain Will Not Seriously Affect Growth.

Garden Truck and Other Vegetables Will Soon Be Plentiful in Market.

In spite of the quantity of moisture which has fallen in this part of the state during the last few weeks, commission men who are well posted as to the crop outlook in Alameda county unite in declaring that there should be no serious effects, nor from the sudden cold snap which has prevailed during the last week. In many sections the ground is still too wet to be cultivated, they say, but with a few warm days that difficulty will be eliminated.

"While it is a little early for us to determine just what the prospects will be for cherries, apricots, peaches and other orchard products, the outlook so far is very promising," said G. W. Hatch of the Hunt, Hatch Commission Company today," as there has been no disastrous effect so far in the season. The cold spell has sufficed to keep the buds on the fruit trees back and that promises well for development later on.

BOUNTIUL SUPPLY.

"As to other products, garden truck and vegetables, the rain has not done any serious damage to these and with the clearing up of the weather there should be a bountiful supply of the usual commodities."

In many places ranchers are but waiting for abatement of the rainy weather for the planting of potatoes; of the early seed variety there is a large quantity already in market. Smaller truck such as peas, beans, etc., have been put in the ground where possible and in the territory surrounding San Leandro, Haywards and towns farther back in the county, many acres are already under growth.

"Providing that we are not visited by a heavy wind storm such as swept this vicinity a year ago, causing serious damage to the orchards, there should be a heavy crop this season," said a representative of the R. L. Rouse Company," as throughout the county everything seems to be in first-class condition in spite of the heavy rains."

SEASON YOUNG.

Others state that the season is still young and that an intelligent summing up of the situation will not be possible for two weeks at the earliest. But a limited amount of destruction has been wrought, they all declare, and that only in the lowlands where there has been insufficient drainage. On the hillsides much green stuff is already under way, promising early arrival in the market of spring rhubarb, lettuce, radishes, carrots and the like.

That there has been a sufficiency of rainfall seems to be the concensus of opinion among those who have kept posted on conditions and that the fruit trees are being nursed along by nature in the most efficient manner for the production of a large crop is the general opinion prevailing.

The storm last year which wrought havoc among the orchards in the vicinity of San Leandro and farther along in Castro Valley, came at a time when the fruit had attained some size, large quantities of it being destroyed. The berry crop was also impaired by the destructive wind which scattered the blossoms.

BANNER FRUIT YEAR.

Spui Fuscovich of the Newark Fruit Canning Company said:

"Owing to the cold snap which has come over this part of the country in the last few days it is impossible for me to state at the present time just what the conditions of the crop this year will be, but indications are that the weather conditions will be a benefit instead of a harm to the entire fruit crop of Northern California as it will hold everything back. The cold snap coming so suddenly will in all probability prevent injury to the crop by the late frosts.

"We have been advised by our men who have looked over the situation thoroughly, that all the canneries in the state are preparing for a very large season this year, owing to the unusual demand in foreign markets for all lines of fruit and particularly apricots, pears and peaches."

Charles Richardson, of Richardson & Company, large orchardists of San Lorenzo said:

LABOR MAY BE SCARCE.

"The outlook for a good crop of fruit this year is far better than any

(Continued on Next Page.)

HONEST WEIGHT A SQUARE DEAL LOW PRICES

Washington Market

LESSER BROS.

Cor. 9th & Washington Sts., OAKLAND

Fresh Fish Tomorrow

Halibut ..... 12½c per lb.
Salmon ..... 15c per lb.
Crabs in Season Now.
Fresh boiled Deep Sea Crabs ..... 20c and 25c each
Oysters.
Eastern Select Oysters ..... 20c per dozen
Extra large N. Y. Counts ..... 25c per dozen

WASHINGTON MARKET

Ninth and Washington Streets Oakland

Nominate a Candidate And Win a $200 Grafanola

NOMINATION BLANK—GOOD FOR 1000 VOTES.
THE OAKLAND TRIBUNE'S $10,000 Subscription Contest.

I Nominate .....
Address .....
Phone No .....
Signed .....
Address .....

Only One Nomination Blank for Each Candidate Will Count as 1000 Votes.

BERKELEY — NEWS OF — FRUITVALE MELROSE SAN LEANDRO ELMHURST HAYWARD — ALAMEDA

CAMPUS EVENTS ARE ANNOUNCED

Executive Committee Approves List of Dates for Rest of Semester.

UNIVERSITY OF CALIFORNIA, March 2.—With the final approval by the executive committee, a complete list of the dates of all events which will be held on the campus during the remainder of the term has been announced. Unless special provision is arranged for other affairs later, this list is complete, as at last night's meeting of the executive committee final action was taken in the matter of granting permits for all events:

March 3—Sophomore women's jinks.
March 4—Interclass boatraces.
March 4—Civil engineering banquet.
March 9—Senior assembly.
March 16—Military ball.
March 17—Graduate students' jinks.
March 21—Class meeting.
March 24—La Association banquet.
March 23—Charter day.
March 24, 25, 27, 28, 29—Earle lectures by ex-President Theodore Roosevelt.
March 29—League of the Republic. Public address by United States Senator Works.

A. S. C. U. MEETING.

April 7—A. S. U. C. meeting.
April 13—Track rally.
April 13—Senior assembly.
April 14—Rossini's "Stabat Mater," San Francisco Choral society and soloists.
April 14—Intercollegiate debate.
April 15—Intercollegiate regatta.
April 28—Class meetings.
April 27—Beginning of senior examinations.
May 4—Tschaikowsky's "Euphonie Pathetique" and other works by Russian composers. Russian Symphony orchestra.
May 6—Wagner's "Parsifal" and works by Russian composers. Russian Symphony Orchestra and vocal soloists.
May 15—Class day.
May 17—Forty-eighth commencement.

VARSITY BASEBALL.

March 4—Olympic club.
March 8—Santa Clara College.
March 11—University of Nevada.
March 14—Ireland's Independence.
March 17—St. Mary's College at St. Mary's.
March 22—Olympic Club.
March 25—Stanford University.
March 29—St. Mary's College.
April 1—Stanford University.
April 5—Santa Clara College (provisional).
April 8—Stanford University (provisional).

TRACK MEETS.

February 25—Interclass meet.
March 4—Pomona (at Pomona).
March 4—St. Mary's College.
March 11—Olympic Club.
March 18—Freshman intercollegiate (at Stanford).
March 25—University of Sothern California.
April 15—Varsity intercollegiate.
April 22—Pacific Coast conference.

ENGINEERING SOCIETY HOLDS ITS INITIATION

UNIVERSITY OF CALIFORNIA, March 2.—The semi-annual initiation of the engineering honor society, Tau Beta Pi, took place last night in the Mining building. Twelve undergraduates were admitted to membership as well as two members of the university faculty, Professor A. C. Lawson, professor of mineralogy and geology, who was initiated as an honorary member, and B. A. Etcheverry, associate professor of irrigation, engineering, as an alumnus member.

After the initiation a banquet was held in Oakland.

The undergraduates initiated were: C. H. Fuchs, W. E. DeFerry, G. A. Buddle and S. B. Davis of the College of Mining; H. E. Sandoval, L. S. Reddy, E. A. Abeel and A. V. Guillou of the College of Mechanics; E. A. Ingham, J. S. Halbert, T. B. Waddell and W. H. Smyth of the College of Civil Engineering.

ANNOUNCEMENT.

$850 Per Acre From Fifteen Year Old Walnut Trees

A safe and sure investment is found in Walnut groves. Go with us on March 5th and hear what those who are growing them have to say.

Special train S. P. leaving foot of Market street on 10 a. m. boat.

For particulars see
R. N. BURGESS COMPANY,
907 First National Bank Bldg.,
San Francisco, Cal.
Or 1172 Broadway, Oakland.

CLUBS URGED TO HOLD RECEPTIONS

Committee Decides on Various Dates for Commencement Week at Berkeley.

UNIVERSITY OF CALIFORNIA, Mar. 2.—In order to insure the success of senior week, and specially of class day, the senior week committee has written letters to all the fraternities and house clubs urging them to have open houses on class day, which will be held on May 15. By this means it is thought that the old custom which has been allowed to die out during the past few years will be revived and with it one of the most pleasant and attractive features of senior week.

At a meeting of the general committee yesterday the following dates for senior week were fixed upon:

May 12, extravaganza; May 13, senior banquet; May 14, baccalaureate sermon; May 15, class day; May 17, commencement. It was decided to leave May 16 an open date, either to have this left entirely vacant of any exercises or to be taken up with some affair to be announced later.

WOMEN GO IN FOR DOMESTIC SCIENCE

UNIVERSITY OF CALIFORNIA, March 2.—A domestic economy club has been organized by the women students of the university, who are taking the courses in domestic economy. About fifty women have already joined the club.

The aim of the organization is to arouse an interest in domestic economy and to have a permanent department established.

Semi-monthly meetings will be held and noted speakers on domestic economy will be heard. The first meeting is to take place some time next week.

Verona Spellmeyer has been elected chairman of the program committee.

PRESIDENT B. I. WHEELER RETURNS TO BERKELEY

UNIVERSITY OF CALIFORNIA, March 2.—President Wheeler returned last night after an absence of two weeks in eastern states. After presiding at the convention of the Alpha Delta Phi fraternity in New York, he visited friends and delivered addresses in several large eastern centers.

He denied today that his trip had any connection with the reported call to the presidency of Princeton, or that he had received such a call.

SCHOOL CHILDREN TO CELEBRATE ARBOR DAY

ALAMEDA, March 2.—A play festival will be observed by the Alameda schools on March 7, bird and arbor day. The schools will enjoy a program of play at the three parks and playgrounds in the city. Adelphian club women will address the children, after which there will be a picnic luncheon, followed by games.

An inter-school baseball game will be a feature of the day. Basketball will be played by the girls. All parents are invited.

ALAMEDA EDUCATOR LOBBIES FOR BILLS

ALAMEDA, March 2.—Superintendent of Schools Will C. Wood, left for Sacramento this morning to lobby for the Health and Development measure and the bill for the larger use of school houses before the legislature. He will return tonight. Assemblyman Crosby will introduce the bill for the further use of schools before the Senate.

PROF. DAENELL LECTURES.

UNIVERSITY OF CALIFORNIA, March 2.—Professor Ernest Daenell of the University of Kiel lectured before students of the University on "Germany, and Present Political Conditions in Europe," in California Hall on the campus this afternoon. Professor Daenell is a well-known German authority on political conditions. At present he is serving as Kaiser Wilhelm exchange professor at Columbia University, being on a short visit to this state investigating American college conditions.

FOLEY KIDNEY PILLS

Neutralize and remove the poisons that cause backache, rheumatism, nervousness and all kidney and bladder irregularities. They build up and restore the natural action of these vital organs. Wishart's drug store, corner 10th and Washington Sts.

MRS. FRANCIS FAVIER TO BE VISITOR IN ENCINAL CITY

MRS. FRANCIS FAVIER, who will be a visitor in Alameda.

ALAMEDA, March 2.—Mrs. Francis Favier, formerly Miss Florence Parker, who has been living in Goldfield, Nev., since her marriage last fall, will be the guest of her mother, Mrs. Adam Parker, at her home in Santa Clara avenue next week. Mrs. Favier will spend several weeks here and will be extensively entertained during her visit.

The young matron, prior to her marriage, was connected with the schools in Goldfield in the capacity of hygiene instructor. She was formerly a teacher in the Alameda school department. Mr. Favier is connected with the Goldfield Consolidated Company. The marriage of the couple was solemnized at the Alameda home of the bride several months ago.

BEGIN CAMPAIGN FOR NEW CHURCH

Park Congregational Church Votes to Build $15,000 Edifice.

BERKELEY, March 2.—A campaign for the building of a new edifice was started by the members of Park Congregational church at a business meeting held last evening. The structure is to cost more than $15,000 and will be located at Fairview and Ellis streets.

The congregation rescinded its recent action in voting to move the present edifice on Fairview, between King and California streets, to the new location and remodel it as a Sunday school room to be connected with the new church.

The future edifice will be entirely new and modern, with a seating capacity of 400 in the main auditorium, and provision for a basement auditorium with a capacity of 500, to be used as a Sunday school room and entertainment hall.

Park church was established in 1883. Rev. G. D. Yoakum, who came here recently from the East, is the pastor.

A building committee, headed by J. W. Givens, president of the board of trustees, was appointed last night to begin financial arrangements for the new church.

Berkeley Society

BERKELEY, March 2.—Kenneth Quinan is the guest of his sister, Mrs. Charles B. Marks, on College avenue. After an absence of eleven years in South Africa, Quinan returned to Berkeley for a short visit unexpectedly a few days ago.

* * *

In honor of Mme Sofia Neustadt, Miss Pearl Kingsland and Miss Olive Kingsland have sent out cards for tea Wednesday, March 8.

* * *

The engagement has been announced of Miss Mary Baldwin of Riverside and Clarence Wall Hobbs of San Francisco. Hobbs was graduated from the University of California last year. Miss Baldwin spent several seasons in Berkeley, devoting her time to the study of the violin.

* * *

Dr. and Mrs. John Wilz Hudson of Ukiah are being entertained at the home of Dr. and Mrs. William H. Wadsworth in Berkeley. Mrs. Hudson is better known as Grace Hudson, a painter of Indian children and Indian life in California.

* * *

This evening Miss Estelle Franklin Gray will entertain a score of friends at the studio of the Gray home on Telegraph avenue. Miss Gray returned home a few weeks ago from New York, where she has been studying for two years. Early in April she will go to Chicago for a season's work.

* * *

Miss Margaret Kemble has sent out announcements for a series of Lenten readings of modern operas, to be held at the homes of prominent society folk in San Francisco. Miss Edith Ladd of Berkeley will illustrate Miss Kemble's readings on the piano. The homes of Mrs. Elinor Martin, Mrs. Rudolph Spreckels and Mrs. Emma Shafter Howard will be opened for the readings.

* * *

Mrs. Benjamin Bangs entertained nearly 100 guests at her home on Warring street Tuesday, with the reading of "Chantecler," by Mrs. William Lawrence Jones.

* * *

A social meeting of the Berkeley branch of Mills' alumnae was held this afternoon, at the home of Miss Marienne Borger on Etna street.

University Notes

UNIVERSITY OF CALIFORNIA, March 2.—Alexander Irvine, a magazine writer of the East, will give a lecture tomorrow afternoon under the auspices of the University Y. M. C. A. Irvine's talk will be on socialism.

* * *

If satisfactory arrangements can be made the Mask and Dagger Society will produce "Candida," the Shaw comedy, which was so successfully staged by that organization at the Macdonough Theater, Oakland, last week, in several of the towns in the interior of the State.

* * *

At a meeting of the Executive Committee held last night, C. W. Payne and J. R. Quinn were selected as assistant yell leaders. The filling of these positions was made necessary by the failure of H. B. Johnston and E. D. Woodward to return to college this semester.

* * *

John Eshleman, railroad commissioner and a graduate of the class of 1903 of this University, will be the speaker at the University meeting tomorrow morning. The musical part of the meeting will contain a cornet solo by Leroy Allen, a vocal solo by Mabel Clinch and an instrumental trio composed of F. B. Hornick, H. P. Nachtrieb and P. D. Jewett.

ELECT DELEGATE.

UNIVERSITY OF CALIFORNIA, March 2.—Besides the election of R. H. Wight as delegate to the National Intercollegiate Civic League Convention, three new members were elected at the League of the Republic meeting held last night, and some important proposals were made by the executive committee.

BOUNTEOUS WILL BE THE HARVEST

Weather Conditions Conducive to Large Yield on Farm and in Orchard.

(Cont. from Preceding Page.)

year during a decade. The only thing we are afraid of is that labor will not be as plentiful as the crops. Cherries, which are a very delicate fruit to raise owing to the delicate blossoms, will not be bothered this year as in the last few years by the late frosts. Even the berries, of which we grow a very large quantity, will be very plentiful, and the market is liable to be flooded, if the middlemen do not hold up the price and allow them to go to waste.

"One thing that I am very strong against is the methods employed by the middle man. By that I mean the man who buys the goods from the commission merchant and who is always looking for a large profit even at the risk of having his goods rot on his hands for want of purchasers.

"Crops! Why we are going to have better crops this year than we have ever had before," stated Paul Fratas, one of the largest fruit growers of Castro Valley. "All the indications at the present time point to a very good season in tree fruit and berries. The early cold snap will do very little harm and on account o fthe failure of the foreign crops I look, as do the rest of the fruit men in this part of the state, for very large shipments to European markets. I think that if the people of this country do not put in their orders in a hurry they will be left on the shelf, as the commission houses of the old world are ready to gobble up much of the early crop."

EXAMINATION FREE
PAINLESS METHODS
MODERATE CHARGES
National Dental Co.
1167 BROADWAY, OAKLAND

WOMEN DEMAND 50 DRESSING ROOMS

Co-Eds of University Want Accommodations Apart From Men.

UNIVERSITY OF CALIFORNIA, Mar. 2.—"We, the Sports and Pastimes Club of the University of California, in which organization all women's athletics are included, do hereby petition the regents of the university that the women be granted fifty separate dressing rooms at the swimming tank in a building apart from those of the men."

The foregoing petition, drawn up by the women of the university, which is to be presented to the regents, was the result of the agitation which has been in progress to obtain dressing room at the new swimming pool back of the campus.

The women of three classes yesterday assured the beginning of work at once on Girton hall, the women's dormitory building, by assuming a debt of $1000. The following resolution will be presented to the executive committee of the Associated Women Students:

"The women of the classes of 1912, 1913 and 1914, having passed resolutions in accordance with the following petition, the senior women's building committee of 1911 do hereby petition the Associated Women Students to assume a debt of $1000 at a not greater interest than 6 per cent, to be paid by May, 1914, which sum shall be used toward the immediate erection of Senior Women's Hall."

Since this move provides for all necessary funds, and since a favorable site has been granted, work on the erection of Girton hall will be started immediately.

HALF HOUR OF MUSIC TO BE GIVEN SUNDAY

UNIVERSITY OF CALIFRONIA, March 2.—As the weather was too inclement last Sunday to permit singing in the open air, the half-hour of music of the compositions of Count Axel Groul Wachtmeister announced for the Hearst Greek Theater for that day were postponed until next Sunday at 4 o'clock.

The program previously announced will then be given, but as Miss Zucker has gone to New York, Miss Alice J. Andres will sing the soprano songs. In compliment to Miss Zucker Count Wachtmeister had the entire program given on Sunday in the chapel of St. John's Presbyterian church, and the large audience present was much impressed by the beauty of his compositions. The program will be as follows:

Four songs for soprano, Stormy Nights, Evening Song, The Mermaiden and Spirit of Autumn, Miss Andrews; gavotte for violin and piano and Solgards-Polska, Mr. George Powell Shatterley, violinist, and Count Wachtmeister, pianist; three songs for baritone, The Witch Cypress at Monterey, Three Wild Swans and St. Mara, a Swedish patriotic song, Mr. Lowell More Redfield, and four songs for soprano, Nightingale Lane, Maiden of Dreams, Ah, Could'st Thou Know, and Spring Song, Miss Andrews.

FUNERAL OF VETERAN.

BERKELEY, March 2.—The funeral of the late Frank Crocker, a veteran of the Civil War, who died Tuesday at the age of 70 years, was held this afternoon, interment being in Mountain View cemetery.

Crocker had resided in Berkeley for several years. He was a native of New York City, and is survived by a wife, Mrs. Bertha Crocker, and a daughter, Miss Edith Crocker.

COMMITMENT WITHHELD.

ALAMEDA, March 2.—John O'Brien arrested last night on a charge of intoxication was sentenced to 60 days in the county jail with the commitment withheld by Judge R. B. Tappan this morning. O'Brien is 66 years of age.

CELEBRATE ANNIVERSARY.

ALBANY, March 2.—To celebrate the second anniversary of the Albany school mothers' club a tea was held in the assembly hall of the school this afternoon. Mrs. Elinor Carlisle, Mrs. Thomas H. Seabury, Mrs. Spencer and Mrs. W. T. Blackburn were guests of honor. Mrs. Clara Finger was chairman of the committee in charge.

CHARGED WITH LARCENY.

BERKELEY, March 2.—H. G. Burgemeister, a locomotive engineer, was arrested by Policeman O. A. Kelly today and booked at the police station on a charge of petty larceny. He is accused by C. W. Dickson of the firm of Dickson & Holbrook, sheet metal dealers, of stealing a hand brace and five drills of the value of $1.50.

DEBATE RECALL OF JUDICIARY

Arguments for and Against Were Presented to Unitarian Club Members.

ALAMEDA, March 2.—Charles S. Wheeler and F. J. Heney debated the recall of the judiciary before the Unitarian club last night until midnight, giving talks which, in spite of their unusual length, held the interest of the crowded house until the close. It is estimated that 300 persons, who attempted to secure entrance without the aid of admittance cards, were turned away at the door, the capacity of the church auditorium being taxed to accommodate the members of the club and the special guests.

Before the debate both speakers were the guests of Assemblyman Frank Otis at dinner at the Otis home at 1609 Santa Clara avenue. Club President George C. Thompson presided over the debate and introduced the speakers. Seated on the platform were Mayor W. H. Noy of Alameda, Mayor Beverly Hodghead of Berkeley, Council President E. B. Bullock, Frank Otis, Herbert Clark, Judge John Ellsworth and E. J. Houch.

Heney was the first speaker and consumed about an hour and a half with his opening talk. He argued that if the recall of the judiciary were incorporated in the state constitution that it would not be used on any and every occasion, but only in an exceptional instance.

Wheeler said that Heney stood for one law for a majority instead of one law for all.

"Make the judiciary subservient to the bare majority and there is no constitution left," said he.

"A judge should have no will of his own. He should be there to enforce the laws the constitution provides. He should have no personal feelings or opinions or remarks. Sometimes judges have undertaken to make laws instead of enforcing them. Now that we have a progressive legislature we should get the right kind of laws. The law that Ruef was tried under is the same law we would be tried under, the same law a thief is tried under.

"I believe in the recall of the legislators if they fail to do the people's bidding. There is a heap of good in our courts today. Every fault of the courts is played up in the newspapers and the good points are not mentioned. The court records for the last two years show that there were 3660 felony cases in California. Every one resulted in a conviction except 329. Of these cases 229 went to the Supreme Court and only thirty-one were granted new trials. Among those who were sent to jail were the rich man and the poor man. Because Ruef and Glass and one or two others were in the public eye justice was played up in the newspapers as being rotten.

"The Schmitz trial was not the fault of the judge, but the fault of the law. The case hinged on a technicality. You cannot send a man to jail unless he is proved guilty.

"A judge is nothing to me, but I do respect his high office. He is there to protect your rights. We want a judge who will not be removed by a howling mob. A constitution is mere waste paper unless you have a judge who will maintain it. A judge is similar to a sheriff who protects a man who commits a crime which the sheriff abhors.

"We are confronting the greatest question that ever struck this county since the Civil War. A man never lost a decision in the justice court that he did not think the justice a crook. Day by day there are thousands and thousands of cases which are decided satisfactorily. When one or two political cases go wrong and are played up in the press the judge is called a crook. A dirty little technicality delayed the trial of Abe Ruef and the judge was blamed. Is it a fair trial when one thousand newspapers are shouting, 'Down with the judges?' Why should not the judge of all men not have a fair trial?"

ELKS ATTENTION

Don't forget the dedication at Marysville. Special train leaves 3 p. m. Saturday, March 4th, via Western Pacific. Phone Oak. 132 for tickets or call at No. 1168 Broadway.

ARRESTED UPON SERIOUS CHARGE

Allegations of Youth Against Berkeleyan Said to Be Sensational.

BERKELEY, March 2.—After he had caused the arrest of 17-year-old Roland Webb on a charge of juvenile delinquency, Harry B. Winston, a caterer and restaurateur of 2148 Center street, was arrested late yesterday afternoon on a charge of battery, sworn to by Webb.

The youth is accused by Winston of extorting $775 from him by threats, of making disclosures concerning their relations while Webb was an employe of the caterer. The boy was taken into custody early last month and in the juvenile court made a statement upon which Judge Wells based a recommendation that Winston be placed under arrest. Although the charge is battery, a more serious offense is alleged. The complaint was sworn to by Wells and drawn up by the district attorney's office.

The warrant for Winston's arrest was signed by Judge Edgar. The defendant was released last night on $1000 cash bail and $1000 bonds.

AMENDMENTS TO CITY CHARTER RECOMMENDED

BERKELEY, March 2.—A committee of the former board of freeholders, which framed the berkeley charter more than two years ago, has recommended, in a report to the mayor and city council, several changes and amendments to the instrument.

Meetings of the city board of equalization for two weeks in August, instead of every day during the month, are recommended. It is also suggested that the voters adopt an amendment to segregate the school tax from the municipal tax, as the legislature of 1909 made it mandatory upon local boards of education to get their high school money through the county board of supervisors.

Amendments in the way of machinery for placing the initiative and referendum and recall in operation are recommended. It is the former freeholders' opinion that a complete scheme should be expressly authorized by the vote of the people so that the charter provisions on direct legislation shall be self-executing.

ASKS $25,500 FOR AN INJURED ELBOW

SAN FRANCISCO, March 2.—The sum of $25,500 damages is asked by Joseph Devine from the Central California Traction Company of Sacramento for a broken right elbow which he sustained in an accident in the suburbs of the capital city on September 6 last. He alleges in addition that he received contusions about the body and has been permanently crippled as the result of being run down by a train on Stockton road.

SCUFFLE WITH THUG ENDS IN DISASTER

SAN FRANCISCO, March 2.—Paul Weinhagen, of 2970 Mission street, reported to the police today that he was held up by a highwayman in Osage alley near Mission street, last night, and robbed of $5. The thug presented a pistol at his head, and he attempted to fight him off, he claims, only to be struck a violent blow in the face and rendered temporarily unconscious.

FALLS DEAD ON CAR.

SAN FRANCISCO, March 2.—A man believed to be Manuel Cresta, 50 years old, of 206 Brazil avenue, dropped dead at 7 o'clock this morning while riding on a Valencia street car.

"Foley's Honey and Tar is the best cough remedy I ever used, as it quickly stopped a severe cough that had long troubled me," says J. W. Kuhn, Princeton, Neb. Just so quickly and surely it acts in all cases of coughs, colds, la grippe and lung trouble. Refuse substitutes. Wishart's drug store, corner 10th and Washington Sts.

Gould, Sullivan & Co.
253 POST ST.
SAN FRANCISCO.

Show

THE MOST EXCLUSIVE, HIGH GRADE LINE OF LADIES' "MAN-TAILORED" SUITS IN THE CITY.

Best Materials
Best Linings
Best Workmanship
Best of All—THE PRICE—

$30 UP

Also EVENING GOWNS and WRAPS of all the European makers

INSPECTION INVITED

Our Deposit Growth

June 1st, 1908	Opened for Business
March 1st, 1909	$ 723,408.25
March 1st, 1910	1,541,602.83
March 1st, 1911	2,010,457.47

4% Interest Paid on Deposits
$1.00 Will Open an Account

First Trust and Savings Bank
Affiliated with
The First National Bank of Oakland.

TRIBUNE'S PAGE OF SPORTS

Edited by EDDIE SMITH

BOSTON AMERICAN LEAGUERS ARRIVE IN OAKLAND TO REMAIN TWO WEEKS

GRAHAM'S RECRUITS LOOK GOOD TO EXPERT HALEY

Capt. O'Rourke and Seven Clean Cut Youngsters Added to List From Boston Holdovers

William T. Haley, Sacramento's leading baseball scribe, has the following to say concerning the new men who have been turned over to the Senators by John I. Taylor of the Boston American league team:

Guess we'll have to change the name of our baseball club from Senators to "Broilers," cause we certainly have some "broilers" in the aggregation shipped by John I. Taylor, president of the Boston Reds, to Manager Graham of the local clique. From Captain Joseph Patrick O'Rourke (some ball player to men), to Taylor Farrell, aged 19, the nifty outfielder from the Notre Dame college, the new talent on the roster of the local club is all youngsters.

Let's pick this new talent to pieces: Joseph Patrick O'Rourke, known as Jay P. (for short), will captain the Senatorial aggregation. O'Rourke is a sturdy bit of a chap with an Irish blue-green eye. He is snappy, aggressive and a fighter. "I'll give 'em the best that's in me," said O'Rourke yesterday afternoon, "and I want the boys on this team to do the same. In fact, all hands will be trying, or they won't be on the team."

O'ROURKE'S CAREER.

O'Rourke's career began as a professional ball player when quite a bit of a lad. In 1903 he frolicked about the Tri-State league, and in 1904 he went to the Vicksburg team of the Cotton league. In 1905 he was with Harrisburg of the same league, and in 1906 flitted to New London, in the Connecticut league. From the "Conn" league O'Rourke made the St. Louis Nationals in 1908, and hopped to the Indianapolis team of the American association in 1909. Last season O'Rourke played with and captained the Albany team of the New York State league, and made an excellent record. When O'Rourke broke into big company in 1903, he played behind the bat, but cut the wind-pad section after one season, and went to the infield, where he has stayed ever since. O'Rourke, although 26 years old, has never touched a drop of intoxicating liquor, and is physically the ideal, gingery, keen-eyed ball player.

LERCHEN SWEET BALL PLAYER.

Sert Lerchen, who is going to try for the shortstop position on the Sacramento club is the sweetest ball player sent to this coast in many a year. His pals all say that he is a "bear" and any time a coterie of players get together and boost as strong as the Senatorial recruits boost this chap Lerchen, he is some player.

Lerchen is purely a business man. "I like the game and the money and that's why I'm here," said the clean-cut infielder yesterday. Lerchen has a nice butcher shop in Detroit where his parents reside and had no intention of coming west until about two hours before the Red Sox's special started on its hike acros the steel. He was offered the proper terms by John I. Taylor and succumbed despite the lure of the hamburger machine. Previous to joining Sacramento, Lerchen played ball about Southern Michigan with independent teams and was a king pin. Last year he was not given much of a chance by the Speed boys, but when he entered a game showed that he had the goods. Lerchen will make good without a doubt and should prove one of the fastest infielders in the league. He is also in the "broiled" class, registering but 24 years of age.

POND, THE SPEED BURNER.

Pond, the speed burner from the Boston Reds, will cavort in the outfield. He will fill in left field, the place made vacant by the removal of Hank Ferry to Boston, and should make good. While with the Speed Boys, Fond had a nice record, and last year larruped the pill at a speedy rate, finishing fourth in the New England league, where he played with the Brockton team. His batting average was .286, while he finished bang up with the outfielders of the aggregation, among whom were some of the best in the country. Pond, like a number of his teammates is a college man, having commenced his baseball career with the crack team of the University of Maine.

SOME CATCHER.

Oh! Oh! We have a catcher. His name is Rex De Vogt. The new buckstop hails from the Worcester club of the New England league. He has a throwing arm almost equal to Johnny Kling's, and hits like a Lajoie. The dream of the fans are now realized. All kidding aside though, this boy De Vogt looks like a winner. Just a pipe at him whipping the globule around the bases and the manner in which he leans against the pill will convince the most skeptical that he can deliver.

DULIN'S BULLY RECORD.

Merle Dulin, another one of our infielders, is another player that is going to make the natives sit up and take a look. Dulin has a wonderful record. Last year he played with the Brockton team of the New England league and had 106 chances without an error. If that is not a bully record, Manager Graham is willing to skip Mister Dulin home. Dulin has had quite a bit of experience on the ball field, having been a member of the Wisconsin team of the Illinois league, Green Bay and Brockton teams, the latter from which he was recalled by Boston.

Lithe, lean and rangy is Taylor Farrell, an outfielder from the Virginia league. Farrell comes from the Notre Dame college, which institution has turned out some of the greatest players in the game today. Taylor throws and hits from the port side. He worked like a house afire yesterday, and will make Al Heister and Van Buren hustle to beat him for a position.

SOUTHPAW HAS GOODS.

Thompson, a big left-hander formerly of the Syracuse team of the New York league and the Worcester team of the New England league, is a hurler par excellence. With both of these teams he made an excellent record and when he shapes up and rounds to will make all of the twirlers on Graham's staff hustle to catch his gaff.

Stanfield, a rangy looking twirler from the Texas league was a bit indisposed yesterday, and did not get out for practice. Last year Stanfield was with the Haverhill team of the New England league, and pitched four games, all of which he won.

Mickey La Longe and Chet Nourse warmed up yesterday and both look good. Mickey is a bit thinner than he was last season, but his throwing arm has lost none of its snap, his pegging to bases being superb.

Nourse is the big kidding fellow of last year, despite the amputation of one of his fingers, which will not hinder him in making a record this season. Nourse is a great favorite in Sacramento and has a host of friends who want to see him make good this year.

BELMONT HAS FAITH IN FUTURE OF NEW YORK RACING.

NEW YORK, March 2.—As an indication of his optimistic outlook upon the future of racing this season, August Belmont has again signed Eddie Dugan as his premier jockey and has paid him the unusual retaining fee of $8000 as a priliminary to his work in the saddle.

Dugan will start tonight for the winter training quarters of the Belmont string at Garnet, S. C. His employer has about thirty racers quartered at that spot, most of them two-year-olds.

The major portion of the youngsters are by Rocksand, the English stallion, that cost August Belmont $135,000 to import to this county.

The horses are now in charge of John Whalen, but when they arrive they will be split up between Whalen and Tom Welsh. Before reaching the local tracks the Belmont string, or at least a part of it, will take part in the meetings at Jamestown and Pemlico.

WHITE SOX START TO CONDITION SELVES IN TEXAS.

MINERAL WELLS, Tex., March 2.—Although the Chicago American ball players did not arrive here until nearly noon yesterday they were given a lively workout by Manager Hugh Duffy. For more than two hours the recruits and veterans worked out sore arms and attempted to clear battling eyes.

Then, to top it off, the players ran from the new ball park to their hotel, a distance of two miles.

NAGLE STARTS EAST

SANTA ROSA, March 2.—Walter H. Nagle, the Los Angeles pitcher who has been sold to the Pittsburg Pirates by Hen Berry, departed for the East yesterday afternoon. He was accompanied by Mrs. Nagle.

PHOENIX TEAM IS TO HAVE PLENTY OF GAMES

St. Mary's Phoenix baseball team will have more games to play during their season than the original schedule called for, according to the list of games given out yesterday afternoon by Brother Joseph, moderator of athletics at the college.

The Boston Red Sox will be the first big league team that the Phoenix meet, and the game will be played at Freeman's Park in Oakland on March 6. The Phoenix have a 6 to 0 victory over the Chicago White Sox, which they secured when that team was here last year.

Sacramento will be visited on March 11 and 12, and the following Saturday and Sunday the Phoenix will try conclusions with the Oakland Coast Leaguers at Oakland.

Stanford and the Phoenix play Saturday afternoon at Oakland, and on March 11 the Collegians, St. Mary's second team, will replace the Phoenix in their games against Stanford at the latter place.

A double-header will be played on March 17 with the University of California. The Collegians will play the second varsity team, while the Phoenix immediately afterwards will play the varsity. The games will be played at the Oakland State League grounds.

HOW THE SENATORS LINED UP FOR PRACTICE.

Twenty men have reported to Manager Charley Graham of the Sacramento ball team for practice as follows:

Pitchers—Baum, Nourse, Whalen, Fitzgerald, Thompson and Stanfield.

Catchers—D. Vogt, La Longe, Rogers and Roy Kuhn.

Infielders—Thornton, O'Rourke, Shinn, Dulen, Lerchen, Meader, Carl Zamlock.

Outfielders — Heister, Farrell, Pond, Van Buren.

LIKE JEFF, THE JAP HAD SOMETHING IN HIS TEACUP.

VICTORIA, B. C., March 2.—Great excitement prevailed in Japanese sporting circles when the Tamba Maru left over the defeat of the wrestler Hitachiyama, who for many years held the championship.

Following his defeat by a young and hitherto unknown wrestler, the news was given great prominence in Japanese newspapers and telegraphed throughout the empire, the excitement being on a par with that attendant upon the defeat of Jeffries at Reno last year. Like Jeffries, the old Japanese champion said he wrestled as in a dream. Hitachiyama made a tour of the United States a few years ago.

WISCONSIN TO HAVE JOHN RICHARDS TO COACH TEAM.

MADISON, Wis., March 2.—John R. Richards, captain of the Wiscon university football team in 1896, and winner of the Conference high hurdles in 1896 and 1897, will succeed Thomas Barry as football coach at Wisconsin. President Van Hise will formally appoint him today. Richards is now principal of the high school at Butte, Mont.

BASKETBALL FIVE OF ST. MARY'S IS PICKED

Coach Frank Boek of St. Mary's College basketball team gave out the list of men who are to represent the college in the game against Santa Clara next Saturday afternoon. The list includes only one change from the lineup of last year.

Miller and Russell were the forwards of last year; Burke, formerly a guard and captain of the team, was shifted to center; Gochuico, a veteran, and Mallen, were selected as the guards.

MOORE DEFEATS MAHONEY

NEW YORK, March 2.—Pal Moore of Philadelphia, who took Tommy Murphy's place in a ten-round bout with Tommy Maloney here last night, easily won the bout.

Although Maloney was the aggressor, Moore as the cleverer and outpointed the local man.

COLUMBIA COLLEGE TAKES UP BOXING

IOWA CITY, March 2.—For the first time in more than ten years, boxing has been instituted at the University of Iowa. Classes have been organized by Physical Director Schroeder.

BERKELEY-SANTA CLARA GAME IS POSTPONED.

The baseball game between the University of California nine and Santa Clara College has been indefinitely postponed. Graduate Manager of Athletics Milton Farmer wired the Santa Clara team yesterday stating that the diamond was not suitable for play, owing to the heavy rain. The varsity nine is to play the Olympic team on the campus Saturday afternoon.

STANFORD-ST. MARY'S GAME OFF.

STANFORD UNIVERSITY, March 1.—The Stanford-St. Mary's game scheduled for yesterday afternoon was canceled on account of wet grounds and falling rain, although the Phoenix players made the trip to Palo Alto on a chance for the contest. The next and last game with the Oakland is scheduled for March 11.

DENVER FIGHT STOPPED.

DENVER, March 2.—District Attorney Morgan of Jefferson county last night prohibited the fight scheduled to take place at Edgewater, a Denver suburb, on March 7, between Jack (Kid Win) Sullivan of Cambridge, Mass., and Johnny O'Keefe of Denver.

WANT ST. PATRICK'S DAY MADE A LEGAL HOLIDAY

NEW YORK, March 2.—Members of the Ancient Order of Hibernians from this city and other cities throughout New York State will petition Governor Dix to declare St. Patrick's day, March 17, a legal holiday throughout the State of New York. The petitioners contend that "so many citizens join in the festivities of the day that business is largely suspended and it will therefore be no hardship to anybody if the holiday is proclaimed legally."

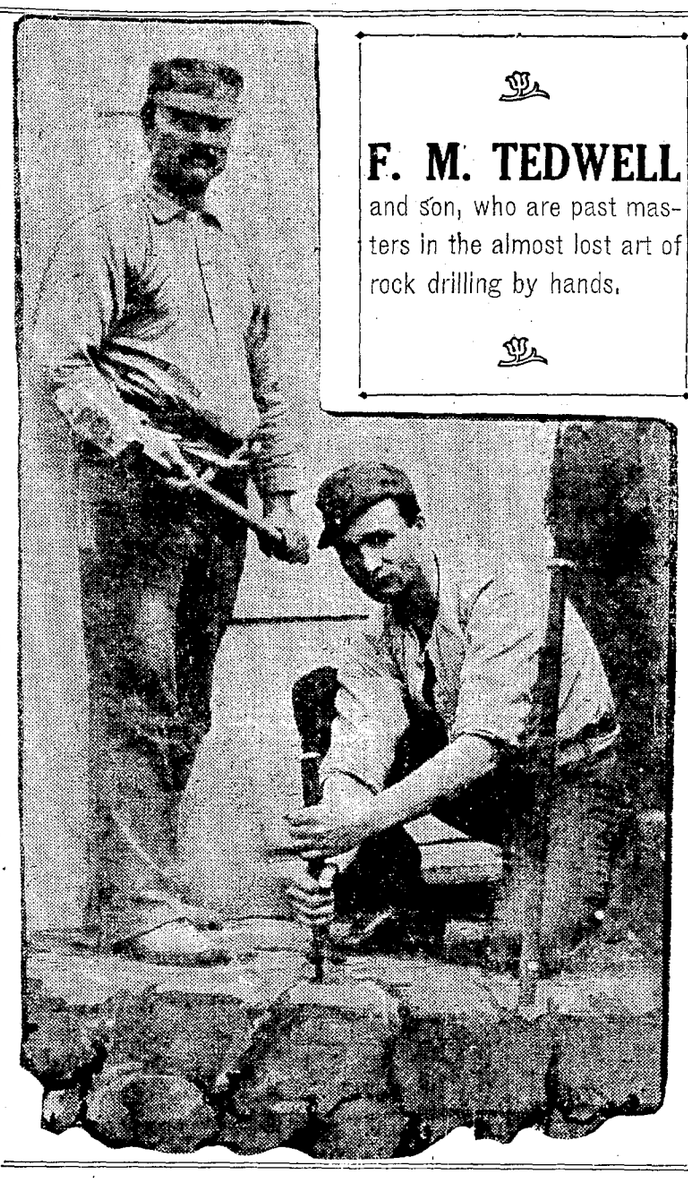

F. M. TEDWELL and son, who are past masters in the almost lost art of rock drilling by hands.

RAIN INTERFERES WITH OAKS' TRAINING STUNTS

Blustering Weather Causes Wolverton's Men to Remain Indoors at Hayward Conditioning Camp

Falling rain and blustering wind put a damper on the Oaks training stunts at Hayward yesterday afternoon. In consequence the boys just sat around and swapped baseball yarns while they hugged the fire in the office of the hotel. This continued uncertainty of the weather has peeved Manager Wolverton, not that he can not get his team in shape by the twenty-eighth of the month, but he had hopes of having the team in working shape, if nothing else, for their coming series with the Boston Red Sox.

The Oaks' captain isn't for this long training act at that and he is pretty nearly right. California weather, as a rule, permits ball teams beginning work around the first of March, but this is one of the rare times when the climatical conditions fooled us.

As for the team, the men report themselves as feeling in good shape, barring a few cases of sore and stiff joints, but Trainer Purinton is ever on the job, so there is little trouble in that line.

Should weather conditions prevent the ball game this afternoon, and there is no chance for the Oaks to do any work, it is just possible that the town hall at Hayward will be secured for indoor practice. As a rule ball players do not like this kind of conditioning, but under the circumstances it is the best they can do.

From his work in 1909 and his work so far this week, Pitcher Harold Johnson gives evidence that he will be a fixture on the Oaks' pay-roll. His condition even now is first-class and he states that he is ready to take a whirl in the pitcher's box any time the big chief gives the word to go. Allowing that Johnson shows the class and Pernoll is anywhere near as good as he was in 1908, the Oaks will have two southpaws that will be able to stave off any of these fellows that like to hit from the port side.

With Wiggs, Christian, Knight, Bannister, Green and Nelson to fall back on, Oakland ought to line up a pitching staff that will compare with any in the league.

RAIN INTERFERES WITH BEAVERS.

Torrents of rain prevented the Beavers from working out most of yesterday, but a few hardy ones did two hours' work between showers.

Al Arlett, the young San Francisco lad, who deserted the camp Sunday night, returned this evening. Arlett explains that sickness to his family caused him to go home to Oakland temporarily.

No news has been received from Neal Ball since the arrival here of Appleby, and neither have any of the other dilatory players put in their appearance. Murray and Griffith were expected today, but did not arrive, while the whereabouts of Peckinpaugh and Braden continues to mystify McCredie. All four players have taken up their tickets and should have reported by this time.

McCredie sent for Eddie Mensor, who is in Portland. He is tired of waiting on Ball and will replace him with either Mensor or Peckinpaugh.

WILL HAVE ROCK DRILLING CONTEST

F. M. Tidwell and his son Albert Tidell, both miners for the past ten years, of Telluride, Col., ill battle with T. J. Linn and J. W. Keyete, champion rock drillers of the state of Montana.

On Sunday afternoon, March 12, at Grove street ball park the two teams will start for the first time in five years to wield the sledgehammer as they used to do.

Linn and Keyete wrested the championship from Sullivan and Murphy, then of the Anaconda Hill mining crew, five years ago, and have had no chance to show their skill since then.

LESTER TO FIGHT LANG

SEATTLE, March 2.—Jack Lester, the heavyweight pugilist, has been matched to meet Bill Lang in a twenty-round bout in Australia, April 17. Announcement of the match was made here last night. Lester will sail for Australia from San Francisco March 8.

JULIA WARD HOWE PLAY TO BE GIVEN

BOSTON, March 2.—A play in blank verse, written in 1850 by the late Mrs. Julia Ward Howe, will receive its first production in this city the last week of March. The proceeds from the performance, which will be by professionals, will be added to the Howe memorial fund. The play, "Hippolytus," was originally written for Edwin Booth, but its production was delayed and finally abandoned.

CROP OF LIGHTWEIGHTS FAILS TO SUPPLY DEMAND

Popular Class of Boxer Is in Minority; La Grave-McCarthy Card May Not Have Needed Drawing Power

By EDDIE SMITH.

The crop of good lightweights is again getting short. This class of boxers has always been most popular on the coast and for that reason the promoters have come to look upon him as the best cards to handle. A few months ago we had Frankie Burns, Owen Moran, "One-Round" Hogan and Lew Powell among the legitimate lightweights, and Antone LaGrave and Johnnie McCarthy among the heavy lightweights. In the fight for the survival of the fittest Burns is the only one left who is still considered in the running for big game. Moran is of course still the same great card, but he is busy in the east and will not be seen here until May, when the chances are that Burns and Moran will be the Coffroth card.

Milton T. Clark was granted the permit for the staging of a professional boxing match this month in San Francisco, but he found himself high and dry with little chance of securing a classy card for his first show of the new year. This has been the luck of the Metropolitan Club from its inception and the match that will most likely be staged this month will not help it out of debt.

LA GRAVE-McCARTHY.

Clark and his new matchmaker, Sam Fitzpatrick, have about agreed that they will stage Antone LaGrave and Johnnie McCarthy in a twenty-round contest. If the battle is a good one and the winner shows the right sort of stuff it is hoped that Packey McFarland will be willing to come to the coast and meet the winner three months hence when the club again has a permit.

There isn't the slightest doubt but that LaGrave and McCarthy will furnish an article of fistcuffs that will please the fans, but the card is lacking the class that urges the crowds to attend. Clark is trying to get Ad Wolgast to come to the coast to meet either LaGrave or McCarthy, but the champion is too busy and weight conditions would prevent such a match.

JORDAN IN POLITICS.

Billy Jordan the famous announcer of boxing contests in San Francisco, and in fact the best known man at this sort of thing the world over, has made up his mind to be one of the contestants for a seat on the board of supervisors on the other side of the bay. Jordan has been a resident of San Francisco for the past fifty years and has introduced thousands upon thousands of boxers to the public. Billy was something of a referee in his early days and helped many a coming California pugilist to the front. He is now in his 75th year, but at that he is as active mentally and physically as many men twenty years younger.

Billy says that he will enter the race as a free lance and that if elected he will be free to vote as he feels is right. His only ambition will be for the betterment of the city he has made his home and where he expects to end his days he sayss. We say good luck Billy.

BOXING BILL FAILS.

The bill to legalize boxing to the extent of ten rounds with ten-ounce gloves with no decisions rendered at the end of the bout has failed to pass the Senate at Washington, after having safely passed the assembly. Tommy Burns is said to be the father of the bill and is credited with having made a good fight for it before the lower house committee when it came up for consideration.

The bill bid well to pass and become a law when the suffragettes before the woman clubs brought up the matter and made a fight against its passage.

Ten rounds of boxing under the proposed conditions could not possibly have been of any harm to man or woman and it would seem to me that the girls of the state, Washington had little to do. There's food for thought in the action of the Washington women for the fellow who loves the real things in life. Ping pong and his days he says. We say good luck

BLOT STILL RAVING.

Louis Blot is still raving about staging finish fights at Tia Juana (wherever that is) and from Los Angeles yesterday he wired an offer of $12,500 to Ad Wolgast and Owen Moran for a forty-five-round fight on the Mexican side of the border line. Louie would be a wise little fellow if he came back to San Francisco and attended to his commission business for he will not get any of the boxers to go to Mexico and he will never be able to make any such a fool idea pay him for his trouble if he did. Blot will force us to think he has lost his reasoning powers if he insists on talking Mexico so much.

The Oakland Wheelmen Club have postponed their date for the show of this month to a date that will be announced later, but which will be either March 14 or 15. The reason for the lay over was occasioned by the demand of Monahan for more time in which to condition himself for the test of power with Gunboat Smith. Smith says he is ready to step into the ring at any time, but Monahan declares he suffered a stitch in his side the other day that will force a rest of a few days and that he therefore wants more time.

YOUNG SAYLOR EARNS DECISION OVER REDMOND.

INDIANAPOLIS, March 2.—Young Saylor of Indianapolis gave Jack Redmond of Milwaukee a bad drubbing in a ten-round boxing contest here last night. Knocked down in the fourth, Redmond was groggy and his face was swollen and bleeding at the end of the bout. The boys are lightweights.

GOLDMAN DEFEATED BY BRANNAN

DAYTON, O., March 2.—Patsy Brannan of Pittsburg and Charles Goldman of New York fought fifteen rounds to a draw here last night. The bout was declared a draw, but was admittedly in Goldman's favor.

Attorney John F. Murphy Is Preparing Writ Fearful That Officers May ... Tuesday.

He Knew Better.

"Fearing that these ... fluence the peace off ... unwarranted action— ... that the production ... itself anything of th ... deemed it best as ... measure to sue out th ... an injunction.

"I know that there ... spicy stuff in the min ... operetta, but there ... upon which grounds for ... of the show could be ba ...

"However, rather th ... formance interfered w ... est, the writ will be sue ...

Presented in Proper Way.

The application for the injunction will be presented in the proper manner. If it cannot be taken up immediately in the district courts, a prece-

Shreveport Fans Are Hoping Austin Can't Raise Necessary Cash So Franchise Will Remain There.

... settled that Heiney Maag ... dillos will play with Dallas ... season. Also it is set- ... Baseman McDonald will ... Shreveport this season. ... list of releases announced ... President Chivington of the ... Association, are thise of ... from Toledo to Dal- ... Columbus to ... rge Edward ... by Colum- ... and that ... Simpson ... a in the ... four men ... hold out in ... franchise in the ... according to ad- ... late yesterday, ... till holding out ... chise, and said ... which is promi- ... connection with ... had today with- ... and close up, as ... said, are hop- ... make good on ... se, so that they ... over the Craw- ... n a Texas league ... ish capital.

ON TO ... ILLE CLUB

... eague Flinger Will ... Southern This ... eason.

... Jay ... an- ... agement of the Nashv ... Club ... signed Wingo Anderso ... star ... pitcher of the Texas ... was ... with Cincinnati last ... s a "southpaw."

Anderson is a "phenom." He has a

5¢

BLOOD POISON

DR. MAY 1068 Broadway, Oakland, Cal.

CURED Forever By One or Two Treatments of "606" This is

The GREATEST DISCOVERY the world has ever known. Think of "10,000 cases without a failure." It can be administered to children without harm. It is RAPID and CERTAIN and cures without fail. NOW is the time to FREE yourself at once from this dreadful disease. It usually requires but one treatment, not more than two, no matter how much mercury and potash you have had. My great experience with this dreadful malady enables me to administer the new treatment with great ACCURACY and PRECISION. Every tube I use has Prof. Ehrlich's own signature on it. Complete details given to every person who CALLS or WRITES.

CONSULT ME FREE TODAY

I CURE VARICOCELE, LOST VITALITY, BLOOD POISON, STRICTURE, SKIN DISEASES, SORES HYDROCELE, SPERMATORRHOEA, LOSSES, DRAINS, LOST VIGOR, PILES AND DISEASES OF BLADDER, KIDNEY AND PROSTATE BLAND.

I believe in straightforward advertising and honest business methods, combined with a conscientious treatment, and if you are in need of advice and will appreciate that kind of service, I will take pleasure in examining you free of charge.

CALL or WRITE for FREE symptom list. Strictly private.

NEGLECT

More Dangerous Than DISEASE

DR. PALMER, Master Specialist.

In my very extensive practice I have learned that the VERY SERIOUS and so-called "incurable cases" are due usually to NEGLECT AND DELAY. Again, I know that many men suffer for YEARS and practically RUIN THEIR HEALTH FOREVER trying to dose themselves with some patent nostrums that never could cure. And, further, it is evident that many men will run to what they call "cheap" treatment. NO TREATMENT AT ALL "cheap" treatment means in nine cases out of ten.

The last state of the man is worse than the first. Just before you go a line further in this announcement stop and ask yourself as to whether YOU are following in the foolish steps of the man who NEGLECTS himself. Are you trying to cure yourself with nostrums? If you are, it is certain that you will regret it. It is NEVER TOO LATE to get in the right path, but at the same time remember that you CANNOT GET THERE TOO SOON. I offer you my treatment at a cost as low as is consistent for the services rendered. I AM ALWAYS WILLING TO WAIT FOR MY FEE UNTIL A CURE IS EFFECTED.

Spermatorrhoea, Weakness, Varicocele, Stricture, Kidney and Bladder Troubles, Piles and all reflex ailments are among the diseases I treat successfully.

Advice and Consultation Free.

Write if you cannot call. My advice either at my office or by mail is absolutely without charge and strictly confidential. Hours—9 a. m. to 9 p. m. daily. Sundays, 9 to 1 only.

DR. PALMER & CO.

1015½ Broadway, S. W. Cor. 11th St., Oakland, Cal.

WEAK MEN

DR. HALL'S REINVIGORATOR stops all losses in 24 hours. You will feel an improvement from the first dose. We have so much confidence in our treatment that we could safely offer FIVE HUNDRED reward for any case we cannot cure. This secret remedy Enlarges Shrunken Organs, cures Emissions, Impotency, Varicocele, Prematureness, Gleet, Stricture, Kidneys, Lost Manhood, Drains in the Urine and all other terrible wasting effects of errors of youth or excess; $2 per bottle; three bottles, $5. Guaranteed to cure any curable case. Try it. Acts like magic. Call or address HALL'S MEDICAL INSTITUTE, 855 Broadway (upstairs), Oakland, Cal. Office hours 9 a. m. to 9 p. m.; Sundays, 9 a. m. to 12 m.

Visit DR. JORDAN'S GREAT MUSEUM OF ANATOMY (GREATER THAN EVER)

Weakness or any contracted disease positively cured by the oldest specialist on the Coast. Established fifty years.

DISEASES OF MEN

Consultation free and strictly private. Treatment personally or by letter. A positive cure in every case undertaken. Write for book, PHILOSOPHY OF MARRIAGE, mailed free (a valuable book for men).

DR. JORDAN, 926 Market St. Opposite Sixth S. F. CAL.

Goal Lymph Double Strength Tablets (A Compound)

Nature's own remedy for depleted nerve force; for exhaustion; for debility; for insomnia; now prepared in most highly efficacious tablet form. $1 per box. Lasts one month. Sold only by Owl Drug Co. stores in Oakland, Los Angeles and San Francisco.

Visit DR. HALL'S FREE MUSEUM OF ANATOMY

855 Broadway (upstairs), near Seventh, Oakland, Cal. Established in Oakland 25 years, curing

PRIVATE DISEASES OF MEN ONLY

CURES GUARANTEED.

EXAMINATION AND CONSULTATION FREE. GONORRHOEA, GLEET, STRICTURE, SYPHILIS, SORES, SWELLINGS, UNNATURAL DISCHARGES, VARICOCELE, LOST MANHOOD, PROSTATITIS QUICKLY CURED. RECENT CASES CURED IN A FEW DAYS. SEND FOR FREE BOOK.

Call or write Dr. Hall's Medical Institute, 855 Broadway (upstairs), Oakland, Cal. Hours—9 a. m. to 9 p. m. Sundays, 9 a. m. to 12 m.

REPUBLICAN CLUB HAS BIG MEETING

Old Third Ward Organization Votes to Work Against Wolfe Bill.

With a large attendance the Old Third Ward Republican club held a meeting last night in Lawler hall at Seventeenth and Peralta streets, at which time a number of addresses were made, among the speakers being Supervisor William Bridge, P. C. Frederickson, candidate for commissioner No. 4; R. D. Holmes, candidate for commissioner No. 3; G. A. Nisson and President Lorsbach of the Fruitvale board of Trade.

Communications were received from Assemblymen Callahan and Fitzgerald in reply to petitions from the club, stating that they would put forth every effort for the defeat of the Wolfe bill. A letter from the park commission was also received requesting the co-operation of the club in protecting property in De Fremery park and other public squares.

RESOLUTION ADOPTED.

A resolution was adopted offering a reward for the apprehension and conviction of any person caught wilfully destroying city property in the public grounds.

Owing to the increasing size of the club it has been found necessary to enlarge the hall and an addition will be constructed at once. At present there is a membership of 500, with a constant increase in numbers. The club meets the first and third Wednesday of each month throughout the year.

Plans are being completed for the holding of a big rally and smoker on March 22, by which time it is expected the addition to the hall will have been completed and a large attendance is expected by the committee of arrangments.

CARDS AND HORSES LOST HIM A WIFE

Mania for Gambling Alleged by Woman in Her Suit for Divorce.

Lena K. Hunt was granted a final decree of divorce in the Superior court late yesterday afternoon from George C. Hunt, on the ground of extreme cruelty and failure to provide. According to her testimony, Hunt's mania for gambling often compelled her to go without food. He was a federal government employe with a salary of $3000 a year, all of which he lost at cards and playing the races, she said. Mrs. Hunt also told the court that for some time she gave him her own money and even supported him with the $10 a month she received from her separate property. The final domestic eruption is alleged to have occurred when Hunt mortgaged their home without the knowledge or consent of his wife, and dissipated the money at gambling.

MARTINEZ PIONEER DIES AT NINETY-TWO

MARTINEZ, March 2.—Charles Fish, nonogenarian a resident of this city for fifty-seven years, and one of the best known of the old-timers in the state, died yesterday at his home following an acute illness of one week. Fish was ninety-two years of age. He was a native of Batavia, New York, and started for California in 1852. He arrived in the spring of '53, after an exciting sea voyage. He was shipwrecked on the coast of Mexico, after an adventurous trip across the Isthmus of Panama.

COFFEE MONOPOLY IS TO BE INVESTIGATED

WASHINGTON, March 2.—The House agreed today to a priveleged resolution in the judiciary committee asking the attorney-general, if not incompatible with the public interest, to report to the House what investigation has been made to ascertain whether any foreign government or subordinate state had entered into a coffee monopoly conspiracy.

MISSOURI LAWMAKERS COMMEND U. S. SENATORS

JEFFERSON CITY, Mo., March 2.—The Missouri legislature passed a resolution commending United States Senators Stone and Warner for voting against Senator William Lorimer in the United States Senate yesterday.

Piles Quickly Cured At Home

Instant Relief, Permanent Cure ---Trial Package Mailed Free to All in Plain Wrapper.

The Pyramid Smile.

Many cases of Piles have been cured by a trial package of Pyramid Pile Cure without further treatment. When it proves its value to you, get more from your druggist at 50 cents a box, and be sure you get the kind you ask for. Simply fill out free coupon below and mail today. Save yourself from the surgeon's knife and its torture, the doctor and his bills.

FREE PACKAGE COUPON

PYRAMID DRUG COMPANY, 266 Pyramid Bldg., Marshall, Mich. Kindly send me a sample of Pyramid Pile Cure, at once by mail, FREE, in plain wrapper.

Name .....

Street .....

City ..... State.....

SUPERIOR JUDGE REMOVES HATCH

Charges Against Probation Officer Results in His Dismissal.

SAN FRANCISCO, March 2.—After an investigation by Superior Judge Murasky and the probation committee of the juvenile court, Willard P. Hatch, chief probation officer, has been dismissed. Considerable agitation and a number of charges involving the moral character of Hatch has led to the taking of this radical step.

S. L. Simpkins, superintendent of the juvenile home, and Mrs. Emily Segsworth, the matron, have also been discharged. Their dismissal was brought about, it is said, because of their close relations with the Hatch regime.

FRENCH CABINET SEATS ARE FILLED

New Officials Announced to Guide Destinies of Nation.

PARIS, March 2.—With one or two overnight changes the new French cabinet has been completed and was announced today as follows:

Premier and Minister of the Interior—Antoine Ernesto Monis.

Minister of Foreign Affairs—Jean Cruppi.

Minister of War—Henri Maurice Berteaux.

Minister of Marine—Theophile Del Casse.

Minister of Finance—Joseph Caillux.

Minister of Public Instruction—Jules Adolphe Theodore Steg.

Minister of Public Works—Charles Dumont.

Ministe rof Agriculture—Jules Pams.

Minister of Colonies—Adolphe Messimy.

Minister of Labor—Paul Boncour.

Minister of Justice—Antoine Perrier.

Minister of Commerce—Louis F. A. P. Masse.

The under secretaries are:

Interior—Wile Constant.

Justice and Worship—Louis Malvy.

Post and Telegraphs—Charles Chaumet.

Beaux Arts—Henri Du Jardin-Beaumet.

PERRIER IS RADICAL.

Antoine Perrier is the only member of the new French cabinet whose name has not before appeared as a probable choice. He is a senator and a radical Republican. He was born in 1836.

Judge Pams has been substituted since yesterday for M. Masse for the post of minister of agriculture. He was born in 1852 and has been in the senate since 1905. He is a lawyer and a radical Republican. M. Masse, who becomes minister of commerce, is a member of the chamber of deputies. He is a Socialist and is 40 years of age. Louis Malvy, who has been named as under secretary of the ministry of justice and worship, is a Socialist, and and was one of those who led the attack in the chamber on Premier Briand, which resulted in the retirement of the Briand ministry.

BEGINS SUIT TO ENFORCE ALIMONY

Former Wife of General Fitzgerald Asks Lien on Valuable Coal Lands.

UNIONTOWN, Pa., March 2.—The equity suit in favor of Mrs. Lydia Purhusband, General Purcell Fitzgerald cell Fitzgerald against her former of Ireland, to obtain a lien on valuable coal properties in Fayette county, Pa., in order that she may force the payment of $15,000 allmony, was called for trial before Judge R. E. Umbel today.

Mrs. Fitzgerald is a niece of J. V. Thompson, the millionaire banker and coal man of Uniontown, and Fitzgerald was a general officer in the British army during the Boer war. The courtship involved scenes and incidents covering two continents.

In her bill of complaint Mrs. Fitzgerald alleges that the defendant has violated his obligation and a receiver is asked. General Fitzgerald who arrived here today for the trial, claims he is no longer liable for alimony, since he has re-married.

DISPUTE POWER TO PROBE BOOKS

New York Corporations Declare Grand Jury Exceeds Its Rights.

WASHINGTON, March 2.—The extent of the power of the courts to examine the books of corporations was raised in a series of cases before the Supreme Court of the United States for argument.

William Dreier, secretary of the Lichtenstein Millinery Company of New York, and Christopher C. Wilson, president of the United Wireless Telegraph Company, a Maine corporation, have both been declared in contempt of court in New York because they prevented the grand jury from examining books of their respective corporations.

In the former case the grand jury was investigating certain alleged violations of the customs laws. In the latter, the grand jury was inquiring into alleged violations of the postal laws.

LITTLE DONE AND DAY OF LEGISLATURE NEARS END

OLYMPIA, Wash., March 2.—With but seven business days of the session remaining, the legislature has passed only one of the reform bills. This restores the nomination of judges to the direct primary. The act was promised in the platforms of both parties. The initiative and referendum bills have passed both houses, but must go back to the house for action on the senate amendments which make the bills less radical.

CATHOLIC COLLEGE BURNS.

PLAINFIELD, N. J., March 2.—The main buildings of Mount St. Mary's college, a large Roman Catholic institution on Watchung mountain, near here, was burned today, entailing a loss of more than $200,000.

OFFICIAL RECORD

DEEDS RECORDED MARCH 1, 1911.

E. and Eva E. Brookes (wife) to Allen E. Pelton—SE Maud av 50 NE Santa Clara NE 110xSE 140 Ptn lots 2, 3 and 4 blk 35 map Estudillo tract San Leandro, Eden twp; $10.

Christine V. and A. Howkins to Josephine Aitken or Hankozy—Lots 15 and 16 blk F Rose Park, Brooklyn twp; $10.

Hamlin and Ernestine Nash to George A. Cockerton (married)—Und ½ S Athens 155 W San Pablo W 30 x S 92 lot 9 Cordes tct, Oakland; $10.

Same to Same—S Athens 130 W San Pablo W 25 x S 92 lot 8 map Cordes tct, Oakland; $10

John A. Harris (single) to Thomas H. Greene—S Sycamore 100 W Telegraph av W 40 x S 100, Oakland; $10.

Thos. H. and Georgia V. Green to Irving Jonas (single)—Same; $10.

J. H. Celing, D. Spring and Charlotte S. Montgomery (by atty) to W. G. Wright—Lots 7 and 8 blk 35 Amended plan of Decoto, Washington twp; $10 Also Lot 10 blk 35 map same, $10.

Gallen L. and Mabel Hill (wife) to Susie E. Smyth (single)—N Bay View av being SW 99.07 fm Intrn with W ln lot 22 blk V map Vernon Park SW 50 NW 104.55 to N Bay View Terrace NE to SE 104.73 to beg ptn of Bay View Terrace, Oakland; $10.

Susie E. Smyth (single) to Mabel Hill (wife G. L.—Same; $10.

G. L. Roland (single) to Clarence A. Couchman (single)—E Baker 35 .. 62d N 33 x E 80 ptn Lots 9 and 10 blk F Crawford tct, Oakland; $10.

Michael J. and Mary E. Doyle to Mary E. Kiely—Lots 6 and 7 blk 3 lots 5 to 8 blk 10 map McLeod tract, Murray twp; $10.

Mary E. Kiely (wdw) to H. M. Christensen—W Maple at SE cor blk 10 N 150 x W 100 lots 7 and 8 blk 10 same, Murray twp; $10.

Matthew G. Emery to Joseph S. Emery—W Watts 125 N Park W 135 N 330 ptn blk 10 part 6 Kellrgs survey, Oakland; $10.

Joseph S. Emery to Henry H. and Ralph D. Emery—Same; $10.

Amelia M. Emery (wdw) to Frank P. Poulter—Same (QCD); $10.

H. H., R. D. and V. K. Emery to Frank P. Poulter—Same; $10.

Margaret Burke (wdw) to Ella Donnellan (single)—W West 56 N 29th (Alden) N 28 x W 140 ptn 13 blk B map of Brockhurst and Whitcher tract, Oakland; $10.

Isabel de R. and F. J. Thomas to Jose L. Thomas (single)—S 34th 85 W Chestnut W 29 x S 100 ptn lot 7 blk 676 Watts tct, Oakland; $10.

F. C. and Lila R. Havens (wife) to Crescent B. Hale—Lot 19 blk R map Central Piedmont tract 4, Oakland twp; $10.

O. H. and Edith J. Buckman to Mrs. Edith H. Twining—Lot 5 blk 10 map Mathews tct, Berkeley; $10.

John Vierra (single) to Guido and Mary Bianchi (wife)—Com at pt S ln Co rd 1530 fm Pistn to Livermore being NE 742 from E Co rd 1529 and being NW cor lot 19 map Addn 1 to Town of Pistn S 150 x E 50 being NW ptn lot 19 map Addn 1 to Pleasanton, Pleasonton twp; $10.

Alexander and Louisa Butler to Anna N. Butler (wdw)—Com at in center in private rd 50 ft being NE fm most W cor tct contg 5 acres owned by Anna N Butler NE 50 SE 150 SW 50 NW 150 to beg being a lot 50 x 150 and ptn lot 17 map Gregory tract, Washington twp; $10.

Robert L. Turner and wife et al to J. T. Hollenbeck—SW Davis 125 NW Peralta NW 60 SW 123 SE 60 NE 123 ptn Deering tct, Brooklyn twp; $10.

Mary A. Tuohy (by atty) to D. J. Horgan—NE Eunice and Arch N 100 x E 125 lots 1 and 2 blk Q map Tuohys 2d Addn, Berkeley; $10.

Est Nils P. Palmquist (by admx) to L. W. Williams—Being ptn of SE 1-4 of NW 1-4 of Sec 5 tp 3 S R 1 contg 10 acres, Eden twp; $1100.

L. W. and Mrs. H. C. Williams to John and Mary A. Lunderman (wife)—Same; $10.

John and Mary A. Lunderman to Sophia A. Palmquist (wdw)—SE Walker 80 NE Blanche NE 50 x SE 132.50 Lots 25 and 26 blk V map Moss tract, Oakland; $10.

Helena Morgenstern to Arthur W. Morgenstern (single)—NE Lincoln at pt where sd ln intrs NW, bdy ln of 4 acres tct svy S 50 50 NE to bdy in bet lds of Henry and Ann E. Robinson and lds of A. A. Cohen NW to NW ln sd 4 acre tct svy SW to beg ptn lots 21 and 22 map svy 4 acres lots made by J. Whitcher, Alyameda; gift.

Henry Z. and Sarah M. Jones to Albert W. Smith (single)—SW 25 ft lot 65 blk A map ptn of Alta Vista tract, Brooklyn twp; $10.

Emilio Cruyi (wife of Florimond) to D. Bruns—S Prince 112.28 W Shattuck W 100 x S 100 lots 3 and 4 blk H map Newbury tract in plot 51 V ad D Peralta, Berkeley; $10.

The Realty Syndicate to Sarah C. Lott (married)—N 39th 488.70 W Market W 158.40 SW 32.01 NW 98 NE 30 NE 7.85 SE 97.50 to beg ptn lot 25 and all lot 36 map 40th st tract, Oakland; $10.

Same to John H. Green (single)—S 80 ft lot 41 and N 20 ft lot 42 blk D map Alton Park, Oakland; $10.

Edward Dwyer to Horace D. Irwin—All int in Est Wm. Dwyer; $10.

Stella B. Budders to Henry Z. Jones—Lots 32 to 35 blk C map Laurel Grove Park, QCD, Brooklyn twp; $10.

Henry Z. and Sarah M. Jones to John W. Logan (wdr)—Same, Q C D; $10.

Henry Connor or Campbell to Antonio and Laura Alvarez (wife)—S 26th 370 E Telegraph E 25 x S 118.5 W 1-2 lot 21 map Lincoln and Webster st ftd Unfon, Oakland; $10.

S. J. and Annie J. Smith (wife) to J. R. Daulton and H. C. Hoskins—N Grant 507-6 E fm NE cor Linden and Grant E 30-6 x N 100 W 30-6 ft lot 10 map ptn of Mullikens pprty being ptn plots 92 and 36 Kellrgs map V and D Peralta, Oakland; $10.

Trs of Est Freeborn J. Pfetter to John Heritage—Und 1-2 S Santa Clara 97 E Oak S 100 x E 8 lds adj to Encinal, Alameda; $225.

Augusta and Peter Johnson to John Heritage—Same; $10.

M. F. Shoemaker to Mrs. Anna A. Shoemaker (wife)—NW Cleveland 100 SW 12th SW 50 x NW 120 lot 20 blk L Huntington tct, Oakland; $10.

M. C. and Emma uVaghn (wife) to F. D. Mullin—Lot 14 blk 2 map Oaklawn resub blks R and S lots 4 and 5 Vernon Park, Oakland; $10.

E. A. and Elizbth D. Heron (wife) to Franklin H. Locke (married)—S Mattie 276.24 E San Pablo E 40 S 132.22 lot 10 blk E map Parsons Golden Gate tract, Oakland; $10.

Frank L. Platt to Lois Evans (wife Chas. J.)—Lot 22 blk H map Central Piedmont tract Piedmont, Oakland twp; $10.

L. J. Knudsen to Lisebet C. Knudsen—Intrn 109-4 3-4 NW 87-6 SW to Intrn with N E-16th SE bdy ln 50 Associates tct with N E-16th NE E to beg ptn blk L map same, Oakland; gift.

Henry and Shloe R. Aver (wife) to Jas O. and Lucretia M. Rolls (wife)—SW Francisco and Millya W 90 S 45 ptn lot 6 blk B Jones tct, Berkeley; $10.

J. S. and Clara Myers (wife) to Oliver L. Hall—E Waverly 124.18 S 24th E 100 x S 87 ptn blk 2258 map sub blks 2256, 2257 and 2258 Valdez tct given to correct error, Oakland; $10.

Amy M. and Fred Corkill by atty to John Campbell (married)—Lot 50 blk J map Broadway Terrace, Oakland; $10.

Thos and Sarah H. Fletcher to Francis Kelly—NW Piedmont 100 NE Ridgeway NE 63 NW 123 SW 65 lots 1 and 2 blk K map Thermal Hill fmly Hove tract, Oakland; $10.

Francis and Rebecca A. Kelly to The Roman Catholic Archbishop of S. F.—Same; $10.

C. E. Valpey (single) to F. S. Morsman—Lots 33 and 34 map Recreation Park No. 2, Brooklyn twp; $10.

August C. and Freda Bening to Louis A. Bening (single)—N Rose 80 E RR as conveyed to Cal Nevada RR 282 d— Apr 17, 82 with N Rose NE 100.38 NW 300.95 to S Hopkins SW 103.23 SE 353.14 to beg ptn of pprty of John Bening contg .8083 acres, Berkeley; $10.

Edwin M. Scribner to Pietro Dondo—Lot 10 blk 8 map Shaw tct blks 4 to 9, Berkeley; $10.

J. H. and Cathe E. Macdonald to Victor H. Metcalf—SW Perkins 120 SE Vernon SW 107.2 NW 40 NE 110 SE 40 to beg ptn lots 1 and 3 blk E map lds Okd View Hd Assn, Oakland; $10.

Same to Arthur Brown—SW Perkins on dvdg in bet pprty deeded to Arthur Brown Aug 9, 09 SW 108.94 to most S cor pprty so conveyed SE 10 NE 108 NW to beg ptn lots 1 and 3 blk E same, Oakland; gift.

M. De La Montanya to Helen I. Vose (wife) Geo. H.—NW 6th and Grove .. 25 W 75 lot 22 blk 69 Kellrgs map, Oakland; gift.

Emil and Amada Hankuchen to Albert R. and Alice T. Thelin or Baldwin—Lot 6 map Loza tract, Oakland; $10.

Sanford Ivestment Co. to Frederick Goldbeck—Lot 7 blk A map Sanford tract, Brooklyn twp; $10.

North Berkeley Land Co. to Dulavita Glavinovich—Lots 43 and 44 blk 12 map 4 Regents Park, Oakland tp; $10.

MORTGAGES RECORDED MARCH 1, 1911.

Minnie M. and Allen E. Pelton to John F. Hopper—Same as in deed from S. E. Brookes et ux 3 years 7 pc, Eden twp; $1000.

Josephine Aitken to John F. Hopper—Lots 15 and 16 blk F map Rose Park tract 1 yer 7 pc, Brooklyn twp; $500.

Allen E. and Minnie M. Pelton to Bank of San Leandro—Intdn SE Maud with NE Santa Clara NE 50 SE 140 NE 110 NW 140 NE 140 SE 320 SW 300 NW 320 lots 5, 6, 10 to 24 and ptn lots 2, 3 and 4 blk 35 map Estudillo tract San Leandro, Eden twp; $2000.

Julien Letroadec (single) to Antoine Borel—N Haight av 173.5 W RR av W 52 x N 132 ptn of Aughinbaugh 223 acre tct so called 1 year 6 pc, Alameda; $1500.

V. H. and Mary A. Park (wife) to Hayward Bank of Savings—NW Jones 225 NE 1st N 171.73 NW 40 SE 121.58 SW 40 to beg lot 30 and SW 15 ft lot 31 map E. B. and A. L. Stone Cos lots Elmhurst, Brooklyn twp; $825.

Frank N. Silva (single) to Bank of Pleasanton—S Spring 547 E Main S 127 x W 51 Pleasanton, Pleasanton twp; $400.

Ella Donnellan (single) to Farmers and Mchts Svgs Bank—W West 28 N 29th N 56 x W 100 ptn lots 13 and 14 blk B map Whitcher and Brockhurst tracts 1 yr, Oakldn; $2500.

Frank P. and Eliza C. Foulter to Lizzie Hannah—Same as in deed from Henry H. Emery et als, Oakland; $3000.

Clarence A. Couhcman (single) to Flora Allen—Same as in deed from G. L. Roland 1 yr 6 pc, Oakland; $250.

Ernest B. Price (single) to Farmers and Mchts Svgs Bank—SE 60 ft lot 12S blk K map of Oakland Heights, Oakland $1400.

Geo A. and Ada E. Cockerton to First Trust and Svgs Bank of Oakland—W San Pablo 330-2 1-4 N Isabelyln N 40 W 100 N 52 to S Athens W 83 S 92 E 183 lots 6 to 9 and S 10 ft lot 5 Cordes tct, Oakland; $11,700.

Morris A. and Lulu M. Griesemer to W. T. and R. M. Veitch—W Broadway 80 N Santa Clara N 40 x W 140.2 ptn lots 8 and 9 blk 2 map part of Hays and Carperton pprty 2 yrs 7 pc, Alameda; $2500.

Ignatz and Betty Gross (wife) to Farmers and Mchts Svgs Bank—E Chestnut 205-7 1-4 S 14th S 24 x E 112 ptn blk 572 Boardsman map, Oakland; $2000.

R. B. and Blanche E. Bigelow to Berkeley Bank of Svgs and Trust Co.—S Rose 90 W Arch W 44-7 S 90 ptn lots 21, 22 and 23 blk 1 map 2 M Antisells map of Villa lots, Berkeley; $2000.

Theresa Schultz (wdw) to Same—S Durant 150 W College W 50 x S 130 ptn lot 3 blk 9 College Hd, Berkeley; $500.

W. W. and Daisy J. Griffin (wife) to Same—S Allston way 120 E McGee E 35 x S 100 W 25 ft Lots 1 and 2 and E 10 ft lots 23 and 24 blk 9 map McGee tct, Berkeley; $1300.

Mandana E. and Geo. Chase to John Schneider—Intrn SE 4th with NE E-9th SE 150 x NE 100 ptn blk S Higleys map, Oakland; $700.

A. G. and Annie Olson (wife) to Geo R. Williams—E 7th 196 N Bancroft N 32 x E 126 N 5-3 ft lot 22 and S 26-9 ft lot 23 blk 117 map tct B Berkeley L & T. I. Assn 3 yrs 7 pc, Berkeley; $1200.

Ida E. Black (wdw) to Homestead Savings Bank—E College 120 N Derby .. 40 x E 125 S 40 ft lot 7 blk 4 map pprty of John Kearney near State University, Berkeley; $3000.

BUILDING CONTRACTS.

Feb 27, K. Cashin (owner) with P. J. MacIntyre (contractor) S Durant 150 E Telegraph E 150 S 130 Bkly $15,000. Plans and spec filed.

Feb. 28, Ida E. Black (owner) with Merrilees & Sheridan (contractors) S College 120 N Derby N 40 x E 135 Bkly $3585.

NOTICE OF ACCEPTANCE OF BUILDING.

March 1, Mrs. L. P. Williams to H. D. Koch W Arch 260.95 SW Rose Comp Fem 21.

Mar 1, Lillian M. Pfraug to C. J. Pfraug NE Clifton and Miles N 40 x E 100 S 40 ft lots 49 and 50 map 2 Vernon Park Okd Comp Feb. 28.

Mar 1, H. D. and Jennette B. Donnell to Roble Bldg and Land Co lot 28 blk 11 Oak Ridge Bkly Comp Feb 25.

LIENS.

Feb 25, The Yager Sheet Metal & Plumbing Co. vs P. J. Clark NE cor Fruitvale and Chicago E 150 x S 90 Okd $161.75.

Feb 28, Hutchinson Co vs I. E. Knapp lot 43 and 50 map sub Surryhane tract Okd $126.

Feb 28, Same vs S. A. Knapp lots 43, 44 and 45 map same, $173.50.

Feb 28, Same vs Ed Weiss lot 26 same, $63.

Feb 28, Same vs C. K. Loutenock et als lots 51 and 52 map same, $126.

Feb 28, Same vs George Robinson lot 32 map same, 62.

Feb 28, same vs E. J. Redburn et als lot 59, map same, $59.50.

RELEASE OF LIENS.

Feb. 28, Standard Supply Co to F. R. Axton 87 liens 448, lot 34 map Alta Piedmont tct Okd twp, $223.10.

HOMESTEADS.

Feb 22, Mary L. St Mary (wife) Jos Dean S. Allston way 98 W 4th W 50 x S 100 lot 3 blk 113 Bkly L. & T. I. Assn $1800.

ASSIGNMENT OF MORTGAGES.

Feb 27, Antoine Pous to Bank of Centerville 887 m 127 made by B. Marce and wife June 7, 09 $3000 all of lot 14 and ptn lot 13 map of ptn pprty Palmdale Co.

Feb 27, Claude Smallwood and wife to Lizzie M. Bryant 801 m 469 made by Louis Hedman and wife $900 ptn lot 1 blk 2 map plan State University Hd Assn Bkly.

BILL OF SALES.

Feb 28, H. Nash to Geo A. Cockerton, contents of Fuel and Feed business under firm name of Cockerton & Nash at 927 San Pablo av Okd. $10.

MINISTER OF FINANCE RETURNING TO MEXICO

CHERBOUGH, France, March 2.—Jose Ives Limantour, Mexican minister of finance, is a passenger on the North German Lloyd steamer Kron Prinze Wilhelm, which sailed last night for New York. Senor Limantour is accompanied by his wife, the improvement in whose health made it possible for them to begin their homeward journey. The Kron Prinze Wilhelm should reach New York March 7.

In speaking of his expected return to Mexico recently the minister said he planned to proceed from New York by water to Yucatan for a private visit there. He did not indicate when he would be likely to continue to the capitol. The minister has been in Paris since last August.

IN OAKLAND

Every Claim Is Backed by Local Testimony.

If the reader wants stronger proof than the following statement and experience of a resident of Oakland, what can it be?

E. A. Stevens, 1611 Twenty-third avenue, Oakland, Cal., says: "For thirty years I was afflicted with kidney complaint. It came on suddenly; a sharp twinge in my back threw me from my chair to the floor. I gradually grew worse and I was sure to suffer if I lifted anything heavy. It was quite likely that my kidneys were first weakened by the jarring I received while riding over rough country roads and on trains. The kidney secretions passe dtoo frequently, I felt weak and tired and had a poor appetite. The doctors did not seem able to help me and seeing Doan's Kidney Pills advertised I decided to try them. In three daysafter I began their use I passed a gravel stone and as I continued taking this remedy I steadily improved. I am today free from kidney complaint and Doan's Kidney Pills alone have brought about this change. I am seventy-four years of age and I am much stronger and healthier than most persons of my years. I have nothing but praise for Doan's Kidney Pills and will be glad to tell any kidney sufferer of my experience with them."

For sale by all dealers. Price 50 cents. Foster-Milburn Co., Buffalo, New York, sole agents for the United States.

Remember the name—Doan's—and take no other.

LEGAL.

SUMMONS ON DIVORCE.

In the Superior Court of the County of Alameda, State of California.

Department No. 1.

Benedict Ohlson, plaintiff, vs. Mary Rose Ohlson, defendant. No. 34,673.

Action brought in the Superior Court of the County of Alameda, State of California, and the complaint filed in said County of Alameda, in the office of said Clerk of said Superior Court.

The people of the State of California send greeting to Mary Rose Ohlson, defendant:

You are hereby required to appear in an action brought against you by the above named plaintiff in the Superior Court of the County of Alameda, State of California, and to answer the Complaint filed therein within ten days (exclusive of the day of service) after service on you of this Summons, if served within this County, otherwise within thirty days.

The said action is brought to obtain a decree of this Court dissolving the bonds of matrimony heretofore and now existing between plaintiff and defendant, and for such other relief as the Court may seem proper, special references being made to the Complaint on file herein for further particulars.

And you are hereby notified, that if you fail to appear and answer the said Complaint, as above required, the said plaintiff will apply to the Court for the relief demanded in said Complaint.

Given under my hand and the Seal of the Superior Court of the County of Alameda, State of California, this 1st day of February, in the year of our Lord, 1911.

[Seal] JOHN P. COOK, Clerk.
By W. E. ADAMS, Deputy Clerk.
EDWIN M. OTIS,
1203 Merchants' Exchange Bldg., San Francisco, Cal., Attorney for Plaintiff.

REMOVAL NOTICE.

I have moved my office from 422 11th street to 410 14th street, the Elks' Building, just east of Broadway. I have a large and well equipped office and will make a special effort to handle all branches of the real estate business in a satisfactory manner. Your patronage is respectfully solicited.

D. F. MINNEY,
410 14th street, just east of Broadway.
Phones: Oakland 4203, Home A-2403.

Is It a Fair Deal?

We Ask You to Answer This

Today the future of Greater Oakland is in the balance. Every progressive, honest, patriotic property owner, tenant, merchant and mechanic must stand together.

Now you are no longer required to send your Job Printing, Photo Engraving, Bindery or Art Work orders to San Francisco or East.

Ours is the Best

Our type, presses, mechanics and equipment are the best in the State.

Prices That Defy Legitimate Competition

Lodges, Societies and Organizations will find our Job Office as valuable as our News Columns

TRIBUNE

LEGAL.

NOTICE OF TIME SET FOR PROVING WILL, ETC.

In the Superior Court of the County of Alameda, State of California.

In the matter of the estate of Mary R. Whitney, deceased.

Notice of time set for proving will, etc.

Notice is hereby given, that a petition for the probate of the will of Mary R. Whitney, deceased, and for the issuance to Mary R. Dolan of letters testamentary thereon has been filed in this Court, and that Monday, the 6th day of March, A. D. 1911, at 10 o'clock A. M. of said day, at the Courtroom of Department No. 4 of said Court, at the Court House in the City of Oakland, in said County of Alameda, has been set for the hearing of said petition and proving said will, when and where any person interested may appear and contest the same.

Dated, February 20th, 1911.

JOHN P. COOK, Clerk.
By W. W. CRANE, Deputy Clerk.
DUDLEY KINSELL,
Attorney for Petitioner, Oakland Bank of Savings Bldg., Oakland, Cal.

NOTICE OF TIME SET FOR PROVING WILL, ETC.

In the Superior Court of the County of Alameda, State of California.

In the matter of the estate of Henry Rengstorf, deceased.

Notice of time set for proving will, etc.

Notice is hereby given, that a petition for the probate of the will of Henry Rengstorf, deceased, and for the issuance to Frederika Dircksen of letters testamentary thereon has been filed in this Court, and that Monday, the 13th day of March, A. D. 1911, at 10 o'clock A. M. of said day, at the Courtroom of Department No. 4, of said Court, at the Court House in the City of Oakland, in said County of Alameda, has been set for the hearing of said petition and proving said will, when and where any person interested may appear and contest the same.

Dated, February 27, 1911.

JOHN P. COOK, Clerk.
By W. E. ADAMS, Deputy Clerk.
REED, BLACK & REED,
Attorneys for Petitioner, Oakland, Cal.

NOTICE TO CREDITORS.

Estate of John P. Burke, deceased.

Notice is hereby given by the undersigned administrator of the estate of John P. Burke, deceased, to the creditors of and all persons having claims against the said deceased, to exhibit them with the necessary vouchers within four (4) months after the first publication of this notice to the said administrator at the office of Abe P. Leach, room 1113, Union Savings Bank Building, Oakland, California, which said office the undersigned selects as his place of business in all matters connected with said estate of John P. Burke, deceased.

H. B. MEHRMANN,
Administrator of the estate of John P. Burke, deceased.
Dated, Oakland, February 7th, 1911.
ABE P. LEACH,
Attorney-at-Law, Union Savings Bank Bldg., Oakland, Cal., Attorney for the Administrator.

AUCTION SALE

Office of the Clerk of the Board of Supervisors of Alameda County, California.
Oakland, California, February 27, 1911.

Notice is hereby given, that the following described property of the County of Alameda, to wit: One (1) Burroughs Adding Machine number 15, 76802, will be sold to the highest responsible bidder, for cash, at public auction, at the Court House door on Thursday, the 30th day of March, A. D. 1911, at 10 o'clock A. M.

JOHN P. COOK,
Clerk of the Board of Supervisors of Alameda County.
Dated, February 27, 1911.

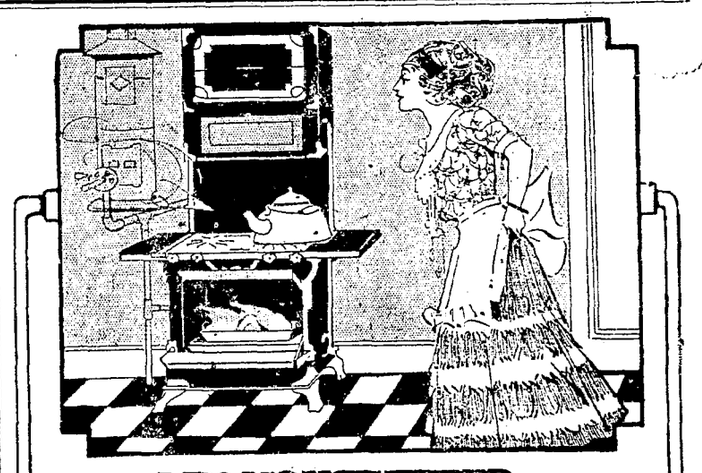

MRS. HOUSEKEEPER COMES HOME LATE

You need not cut short your visit to the matinee or a delightful afternoon call or shopping tour in order to have dinner ready on time. Just get things in shape before leaving. When you return just apply a match to the burners of a Gas Range and by the time you have changed from your street or afternoon frock things will be sizzling and boiling to your heart's content.

At Your Service

Oakland Gas, Light and Heat Company

BYRON Hot Springs

One of the world's most curative springs. 1½ hours from San Francisco; one of California's best hotels and a delightful place for rest and recreation; automobile road via Altamont and Mountain House now in perfect condition. See Southern Pacific Information Bureau, Jas. Flood building, any S. P. agent, or Peck-Judah, 789 Market st., S. F., or 553 S. Spring St., Los Angeles, or address manager at Byron.

We will Save You Money How?

BECAUSE WE ARE WAY DOWN IN PRICES, BEING WAY DOWN ON BROADWAY.

Present this Ad and receive $1 worth free work.

ALL WORK GUARANTEED 15 YRS.

White Cross Dental Parlors

856 Broadway, Cor. 7th Street.
Over Osgoods' Drug Store.
Hours, 9 a. m. to 7 p. m.; Sunday, 10-12.

CLASSIFIED ADS IN THE TRIBUNE PAY BIG RETURNS.

S. P. TO SPEND $75,000,000 ON RAILROAD IN THE WEST

Judge Lovett Tells of Plans for Improvements in System From Ogden to the Coast

SAN FRANCISCO, March 2.—"The double tracking of the Union Pacific from Omaha to Ogden and of the Central Pacific from Ogden to San Francisco primarily depends on the conditions of traffic as to where the work will be first started and completed.

"We have estimates on the double tracking of the Union Pacific and Central Pacific between Omaha and San Francisco, and on parts of the Oregon Short Line and Oregon and Washington Railroad and Navigation that call for expenditures of $75,000,000. The work will require all of that amount. To double-track the entire Union Pacific and Southern Pacific system much more money will be needed."

That was the statement made by Judge Robert S. Lovett, president of the Union Pacific-Southern Pacific system of railroads, who arrived in this city yesterday afternoon, and when he talked for publication his conversation was almost all about the double track plans of the system. He dispelled at once all rumors that the double track work might be held up because of the refusal of the interstate commerce commission to allow the transportation companies to increase rates.

Judge Lovett did not confine his remarks strictly to double track plans, but when he wanted to switch the subject—which he occasionally does—he always brought up the double-track subject.

The recent rate decision of the interstate commerce commission was dismissed with the explanation that it does not affect the Southern Pacific at all and affects the Union Pacific in only a slight degree.

"The bonds that were recently placed, mostly in France, consist of $50,000,000 Central Pacific debenture 4 per cent, guaranteed by the Southern Pacific company," continued Judge Lovett. "A part of this money is to be used for double track purposes and a part in completing the electric work in the bay counties.

"The recent decision of the interstate commerce commission refusing to allow the eastern roads to increase rates does not affect the Southern Pacific at all and affects the Union Pacific only in a small way. It will not hamper the plans to double track.

"The plans call for the double tracking of the Union Pacific and Southern Pacific between here and Omaha and the work will be completed as speedily as possible. Much is already done and gangs will probably be working in many locations at one time. All of the work is in the hands of the officials of the several divisions."

FORMER GAMEKEEPER ASKS FOR DIVORCE

SAN FRANCISCO, March 2.—Tomorrow morning before Superior Judge Cabaniss Edward Kripp, arrested for the murder of August Postler in the Saratoga gambling club, and subsequently dismissed, will appear as plaintiff in a divorce suit. Kripp charges that his wife has deserted him and is now living at 138 W. 93d street New York. She has made no answer to his complaint. Kripp was running the game on the day Postler scooped up $1000 from the table and later met his death by a revolver shot.

RASMUSSEN IS ACQUITTED.

Declaring that he was unable to understand how such a weak case ever found its way into the criminal department of the Superior Court, Judge William S. Wellsthis morning instructed a jury to return a verdict of not guilty in favor of Clem Rasmussen, accused of assault with a deadly weapon with intent to commit murder.

PUBLIC MORAL COMMITTEE WILL HEAR CLERGYMEN

SACRAMENTO, March 3.—Chief Deputy District Attorney Phil Carey of Oakland and a number of clergymen will appear tonight before the Senate committee on public morals to discuss the bill by Senator Strobridge of Hayward prohibiting the display of immoral moving pictures in theters and nickelodeons and requiring such auditoriums to be lighted during exhibition. Senator Strobridge has been informed that already one of the theters in San Francisco is exhibiting pictures in a fully lighted auditorium.

INQUEST IS POSTPONED.

FRUITVALE, March 2.—For lack of complete evidence in the case of Samuel Freeland, the Allendale carpenter, who died Sunday morning, in convulsions in the yard in the rear of his home at 4218 Farrington street, Judge James G. uQinn, acting coroner, this morning decided to postpone the inquest until next Monday morning.

BIRTHS, MARRIAGES AND DEATHS

MARRIAGE LICENSES.

MACE-CLARK—Herbert H. Mace, 23, and Verle Clark, 28, both of San Francisco.

SILVA-DUARTE—Antone L. Silva, 39, and Ida Duarte, 20, both of Alameda.

PALVO-LANCASTER—Jesse J. Palvo, 50, San Francisco, and Virginia Lancaster, 32, Oakland.

REES-WINDOM—Reynold M. Rees, 21, Cupertino, and Lena B. Windom, 22, Booneville.

GUMRY-BUTTS—Oscar Gumry, 25, and Winifred Butts, 21, both of Oakland.

ERICKSON-JOHNSON—Bernard Erickson, 25, and Hulda Johnson, 24, both of Oakland.

REY-HAURET—Lazare Rey, 26, San Francisco, and Marie Hauret, 24, San Leandro.

PIMENTELL-PIMENTELL—Manuel S. Pimentell, 47, and Mary Pimentell, 35, both of Oakland.

DIVORCE SUITS FILED

COLBY—Maggie L. vs Arthur E. Colby; failure to provide and willful neglect.

DIVORCES GRANTED

BAUGHMAN—Caroline vs W. A. Baughman, interlocutory decree to plaintiff; willful desertion.

GLAFKE—Carrie M. vs Charles E. Glafke, final decree to plaintiff; willful desertion.

HUNT—Lena K. vs George C. Hunt, final decree to plaintiff; willful desertion.

RASMUSSEN—William A. vs Henrietta A. Rasmussen, final decree to plaintiff; extreme cruelty and habitual intemperance.

BIRTHS

CAMPBELL—In this city, Feb. 13, to the wife of M. B. Campbell, a daughter.

SINZ—In this city, Feb. 20, to the wife of C. W. Sinz, a son.

PLACE—In this city, Feb. 23, to the wife of H. Place, a daughter.

HOBBS—In this city, Feb. 24, to the wife of L. E. Hobbs, a daughter.

GENLEY—In this city, Feb. 27, to the wife of H. Genley, a son.

BOARD OF HEALTH REPORT

The following death certificates have been filed at the Health Office:

Name	Age.	Date.	Cause.
Smith, Anna L.	36	Feb. 28	Duodenal ulcer
Son Sing	60	Feb. 23	Valv hrt dis
Swiggin, Oliver A.	43	Feb. 25	Inquest pend.
Rissinger, Moran	88	Feb. 26	Br. pneumonia
Lime, Antoino C.	50	Feb. 26	Inquest pend.
Randolph, Arthur C	22	Feb. 27	Ul of stomach
Shuster, Joseph	53	Feb. 27	Ch. endocardit
Dunne, H. R.	Inf	Feb. 28	Still born
Johnson, Rosie N.	16	Feb. 28	Putro septic.
Rose, Edward	6mo	Feb. 28	Hydrocephalus
Nichols, Ellen	73	Feb. 28	Pluro pneu.
Owen, Daniel C.	64	Feb. 28	Erisypelas.

DEATHS

CASE—In Oakland, Cal., March 1, 1911, Isham Case, beloved father of J. R. Case and the late Lilla Case, a native of New York, aged 77 years.

Friends are respectfully invited to attend funeral services tomorrow, Friday, March 3, 1911, at 10:30 o'clock a. m. at the residence of James Taylor, northeast corner of 15th and Jefferson sts., Oakland.

COBURN—In Oakland, March 1, 1911, John Anthony Coburn, son of John A. and Alma Coburn, a native of Oakland, aged 3 months 29 days.

The funeral will take place tomorrow, Friday, March 3, 1911, at 2 p. m. from the residence parlors of McMaster & Briscoe, 689 24th st., near Grove st. Interment, St. Mary's Cemetery. Private.

CROCKER—In Berkeley, Feb. 28, Frank, beloved husband of Bertha Crocker and loving father of Edith and the late Charles J. Crocker, a native of New York, aged 70 years 5 months and 3 days. (Ithaca, New York, papers please copy.)

DONAHUE—In Oakland, March 1, 1911, Patrick, beloved husband of Katherine Donahue, father of Edward, John, Charles, William and Fredrick Donahue and Mrs. C. Nall, a native of Ireland, aged 55 years.

Funeral will take place on the arrival of the 9 o'clock train at Niles, Friday, March 3, 1911, thence by carriage to St. Joseph's church at Mission San Jose, where requiem mass will be celebrated for the repose of his soul commencing at 10 o'clock a. m. Interment Mission Cemetery.

ELFEN—In Fruitvale, March 1, Emma, beloved wife of Odin W. Elfen, mother of Louis Cranz and Odin W. Elfen Jr., and daughter of Mr. and Mrs. Hogan of San Francisco, a native of San Francisco, aged 34 years 6 months and 29 days.

HOLT—In Decoto, Cal., March 1, Mary Jane Holt, widow of the late John H. Holt, a native of Ohio, aged 79 years and 4 months.

LYON—In Oakland, March 1, 1911, Hannah, beloved wife of Simeon Lyon and mother of James S., Fred W., and Herbert S. Lyon, Mrs. Saml Dependener, and Mrs. Frank Dependener, a native of California, aged 52 years. (Minneapolis, Minn., and Machias, Maine, papers please copy.)

Friends and acquaintances are respectfully invited to attend the funeral services Saturday morning, March 4, 1911, at 10:30 o'clock at the parlors of the Albert Brown Co., No. 572 13th st. Interment Mt. View Cemetery.

OWEN—In this city, Feb. 28, 1911, Daniel Cameron, beloved husband of Mary Liston Owen and loving father of William Owen, Mrs. J. J. Allen and Mrs. E. E. Crandall, a native of New York, aged 74 years 9 months and 13 days.

Interment Mt. Eden Cemetery, 3:30 p. m. March 3, 1911.

TURNER—In Mission San Jose, Cal., Feb. 28, Annie Turner, aunt of James W. and Howard Turner, a native of Ireland, aged 60 years.

WORTHINGTON—In this city, March 1, 1911, John, beloved husband of Sarah Worthington, and father of John H. and Cyril T. Worthington, and brother of Ellis Worthington, a native of Wales, aged 48 years.

Late a member of Harbor Lodge No. 253, I. O. O. F. and Sunset Rebekah Lodge No. 109, I. O. O. F.

Friends and acquaintances are respectfully invited to attend the funeral services Saturday afternoon, March 4, 1911, at 2 o'clock at his late home, No. 548 37th st. Interment Mt. View Cemetery.

WORTHINGTON—Officers and members of Harbor Lodge No. 253, I. O. O. F., are hereby notified to attend the funeral of our late Brother John Worthington, Saturday afternoon, March 4, 1911, at 2 o'clock at his late residence, No. 548 37th st. Meet at the house at 1:30 o'clock. By order of the Noble Grand. M. A. H. Madison, Secy.

WORTHINGTON—The officers and members of Sunset Rebekah Lodge, No. 109, I. O. O. F., are requested to attend the funeral of our late brother, John Worthington Saturday afternoon at 1:30 p. m. from his late residence, 548 37th st. by order of Hattie Neff, Noble Grand. Kate Talbott, rec. sec.

Sunset View Cemetery

NORTH BERKELEY.

now open. Development work has advanced sufficiently for the public to see and realize the importance and beauty of Sunset View Cemetery, located as it is on the gentle western slope of the North Berkeley Hills.

Oakland and Emeryville people may reach this cemetery direct by San Pablo ave. County Line cars; Berkeleyans by transfer to San Pablo ave. County Line cars at Dwight way or University ave., thence by free carriage to the cemetery.

Telephone Berkeley 5466.
GEORGE R. FLETCHER,
Superintendent.

JULIUS S. GODEAU,

INDEPENDENT OF THE TRUST

For $75 will furnish Hearse, 2 Carriages, Embalming, Shroud and Cloth-Covered Casket. Caskets at $35, as good as sold by Trust Undertakers for $65; Caskets at $50, as good as sold by Trust Undertakers for $90; Caskets at $100, as good as sold by Trust Undertakers for $150. 41 Van Ness Ave.; Market 711. 805 Montgomery Ave.; Home M3106. 1305 Franklin St., Oakland. Auto Ambulance and Carriages for Hire. Autos at Same Price.

TOO LATE TO CLASSIFY

A1 MAN of ability, outside work; well-appearing, good talker; $75 and commission. Geo. F. Cosby, 517 First National Bank Bldg.

LOST—Wednesday, at Orpheum, pair gold spectacles in case; reward. 2310 Hilgard ave., Berkeley.

A POSITION to care for horses or auto; licensed to drive both. 1524 7th ave.; phone Merritt 2736.

FOR SALE—Buick White Streak, $650; good as new. Inquire W. H. Boswell, personally, Standard Auto Machine Works, 162 12th st., Oakland.

LOST—Purse on 8th ave. Return 1013 8th ave.; reward.

LOST—Lady's large canvas valise containing wearing apparel. 518 4th st.

ELEGANT board and large sunny room with private bath; phone; 2 blocks to Key Route. 1545 Webster st.

A COTTAGE of 5 rooms; gas and electricity; garage in rear; 519 34th st. Apply 660 33d st. of owner.

FOR SALE—A '08 Reo roadster in good condition. Phone Oakland 145.

ROOMS, with or without board, at reasonable price; good home cooking. 333 24th st.

FOR SALE—Locomobile 20 H. P., first-class condition, a bargain. Apply C. F. Gorman, Union Savings Bank, Oakland.

BY educated German boy, work of any kind. Call at 1770 7th st.; phone Oakland 2451.

PRICE OF WHEAT AVIATES TRIFLE

Corn Levitates a Little, Oats Are Depressed, Provisions and Lard Weak.

CHICAGO, March 2.—Fresh buying today for a prominent shipper who was conspicuous yesterday on the bull side put up the price of wheat anew. The advance was helped by a forecast of unlooked for lightness in the week's shipments from the Argentine. Liverpool reported an improved demand for Manitoba parcels.

Opening prices were unchanged to ⅜c up. May started at 89¼ to 89½c, a gain of ⅛c to ⅜c and rose to 89½@89⅝c.

Corn offerings werelimited and the market became firm with wheat. May opened unchanged to ⅛c lower and rallied to 48⅛c.

Scattered commission selling depressed oats. May started unchanged to ⅛c higher at 30⅞c to 31c and fell to 30¾c.

Provisions were weak. First sales, 7½@10c, down to 5c advance, with May options at $17.60 to $17.70 for pork; $9.17½ for lard and $9.52½ to $9.55 for ribs.

Announcement that only 8,300,000 bushels remained in Canadian farmers' hands led to an additional advance. The close was easy with May ½@⅝c net higher at 89⅝@89¾c.

Liberal export clearances caused a further advance, but heavy selling carried prices back. The close was firm, with May at 48¼c, a net gain of ¼c.

Wheat, May 89⅝@89¾; July 88⅝; Sept 87⅞.
Corn, May 48¼, July 49¼, Sept. 50.
Oats, May 30¾@30⅞, July 30½@30⅝, Sept 30⅝.
Pork, May $17.22½, July $16.57½.
Lard, May $9.00, July and Sept $8.97½.
Ribs, May $9.30, July $9.00@9.02½, Sept $9.02½.
Rye, cash No. 2, 87c.
Barley, cash 65@90c.
Timothy, cash $8@11.50.
Clover, cash $10@14.50.

CHICAGO, March 2.—The Inter Ocean says: Valentine's purchase of 700,000 bushels May wheat started a great deal of gossip yesterday; it was said to have been put down to Chapin. There was gossip about the market having turned, but the bear leaders were not disposed to take that view, although they advised caution in selling short. They said that the short selling was too general early in the day for a bear who had good profits to let them get away and many said they had covered, but they admitted after the close that they sold July on the late bulge; there has been a lot of selling of May and buying of July on the theory that the longs who have the May will get the cash wheat when delivery day comes unless conditions are materially changed and the belief exists that May will go to a discount under July. At the close last night it was only 1¼c premium against 1⅝@1½c at the close Monday. The crowd held more long wheat at the last than for several days, but none was playing for more than a moderate upturn.

NEW YORK, March 2.—Gibson says: No change of position. Consider good stocks a purchase on every recession and particularly favor the industrials, Reading and Atchison. The reciprocity scare was used again and wheat was hammered quite vigorously. Do not look for any further considerable decline and expect higher prices for both wheat and corn. Think we will get some further advance in cotton, but it may be time to make a temporary change of position.

MINING STOCKS.
Furnished by Zadig & Co., Stock Brokers, 324 Bush St., S. F.

CLOSING QUOTATIONS.

	Bid.	Ask.		Bid.	Ask.
COMSTOCKS.					
Ophir	1.42	..	Utah	..	06
Mexican	1.72	1.70	Exchequer	06	10
B & Belcher	30	..	Seg Belcher	07	..
Con Virginia	1.10		Overman	..	25
Savage	11	12	Justice	..	05
Chollar	15	..	Union	51	..
Potosi	25	..	Julia	..	20
Hale & Nor	15	..	Caledonia	29	..
Yel Jacket	30	..	Silver Hill	04	..
Con Imperial	03	..	Challenge Con	..	10
Alpha	05	..	[illegible]	02	3..
Belcher	50	40	Occidental	45	..
Confidence	..	48	Andes	09	..
Sierra Nev	23	..	Scorpion	13	..
TONOPAH.					
Tonopah of N	08	..	Belmont	5.95	..
Montana	91	..	North Star	05	..
Tonopah Ex	1.20		West End	55	..
Macnamara	..	15	Rescue Cons	08	..
Midway	..	14	Jim Butler	27	..
GOLDFIELD.					
Goldfield Con	6.77	..	St Bend	01	..
Col Mtn	02	..	Red Top Ex	01	..
Jumbo Ex	35	..	Florence	02	..
Booth	08	..	Comb Frac	18	..
Blue Bull	04	..	Goldf Kewanas	$5	..
Silver Pick	05	..	Red Hills	02	..
Lone Star	02	..	Yellow Tiger	..	09
Oro	04	..	Diamondf Tr	..	01
Atlanta	1.31				
BULLFROG.					
Mayflower C	04	05	Man'	04	[illegible]
Tramp Cons	02	..			
RAWHIDE.					
Rawhide Hills	03	..			
MANHATTAN.					
Man Cons	..	04	Mineral Hill	..	02
Man Dexter	05	..	Pine Nut	..	01
Mustang Man	03	..	Stray Dog	02	..
OTHER DISTRICTS.					
Round Mt	41	..	Fair. Bonld	..	03
Nev Hills	2.65	2.70	Fair. Hall	..	08
Eagles Nest	..	04			

SALES.

100 Mut	91	1000 Goldf C	6.77
6000 N Ext	55	100 Do	6.77
5 Do	53	200 Do	6.77
1000 J Butler	27	100 T. Co	2.25

SUMMARY OF THE MARKETS.

NEW YORK, March 2.—Americans in London irregular, with small changes.

Closing days of session show little sign of agreement in Senate on reciprocity.

Senator Lorimer of Illinois retains seat.

Panama bond bill without circulation privileges goes to President.

Postponed annual meeting of Central Leather today.

Western railroads will not appeal rate decision.

C. D. Norton, President's secretary, to be vice-president of First National Bank of New York.

Appeals for Missouri Pacific proxies by Baltimore firm for purpose of representing interests not identified with either the Kuhn-Loeb or Gould parties.

Report of Pittsburg and Lake Erie stock increase denied.

Senate deadlock at Albany unchanged.

J. G. Robin, banker, pleads guilty; sentence deferred.

Boston financiers planning $10,000,000 corporation to take over nine Southern cotton mills.

Erie improvements not to be restricted because of rate decision.

Erie January gross increase $60,806; net increase $57,983.

Pennsylvania and New York Central both report decreased January earnings.

Twelve industrials declined .42; twenty active railroads declined .05.

BUTTER, EGGS, CHEESE.

SAN FRANCISCO, March 2.—Butter—Fancy, 25c; seconds, 24c; fancy dairy, 22½c.

Eggs—Store, 17c fancy ranch, 18c.

Cheese—New, 11@12c; Young America, 17@18c.

CHICAGO, March 2. — Butter steady, creameries 16@26c; dairies 15@21c.

Eggs—At mark, cases included 12@14c; firsts 17c; prime firsts 18c.

Cheese—Steady, daisies 12¾@13c; twins, 11½@12c; Young Americas 12¾@13c; long horns 12¾@14c.

NEW YORK, March 2. — Butter easy, creamery held extras 19c; firsts 17½@18½c; seconds 16@17c; state dairy common to fair 15@19c; factory current make, firsts 16@16½.

Cheese and eggs steady unchanged.

MONEY AND EXCHANGE.

NEW YORK, March 2.—Money on call steady at 2¼@2½ ruling rate, and closing bid 2⅜; offered at 2½.

Time loans, easier; 60 days, 2¾@3 per cent, and 90 days 3@3¼; 6 months, 3½ per cent.

Close: Prime mercantile paper, 4 to 4½ per cent.

Sterling exchange steady at decline, with actual business in bankers' bills at 483.50@483.90 for 60-day bills at 486.30 for demand.

Commercials, 483¼@483¾.
Bar silver, 53c.
Mexican dollars, 45c.
Government and railroad bonds heavy.

SAN FRANCISCO GRAIN MARKET

SAN FRANCISCO, March 2.—Wheat—Steady; no trading; $1.30@1.40.

Barley—Steady; December, $1.12 bid, $1.12¾ asked; May, $1.10½; cash, $1.12½@1.13¾.

Corn—Easy; Western State yellow, $1.24.

NEW YORK STOCK LIST

The following quotations of prices of stocks in the New York Stock Exchange are from J. C. Wilson, member of the New York Stock Exchange, with offices in the Mills building, Montgomery and Bush streets, San Francisco:

Sales.	Stocks.	High.	Low.	Bid.	Ask.
......	Am Agriculture	58¼	56⅝	57¼	57½
......	Do pfd	..	..	100	110
......	Allis-Chalmers	..	..	7¾	8½
......	Do pfd	..	..	30	33
21700	Amalg Copper	63½	61⅝	61⅝	61¾
5000	Am Beet Sugar	46¼	45¼	45¼	45½
......	Do pfd	..	..	97	97½
3500	Am Can Co	10¼	9¾	9⅝	9⅞
1300	Do pfd	82	80⅞	81	81½
900	Am Car & F Co.	53¼	52¼	52	52½
......	Do pfd	..	..	116¼	118¾
2000	Am Cotton Oil	60¾	60	60½	60¾
......	Am Express	..	..	237	245
......	Am Hide & L.	..	..	4	4¼
......	Do pfd	..	..	23½	24
300	Am Ice Securities	22	21⅞		
......	Am Linseed	..	..	11	11⅝
......	Do pfd	..	..	30	31
2300	Am Locomotive	38½	36½	36¼	36½
......	Do pfd	..	..	108	109½
21400	Am Smel & R O.	76¾	73½	73½	73⅝
......	Do pfd	..	..	105	105½
200	Am Sugar	118⅞	118⅞	118	118½
......	Do pfd	..	..	116	118
200	Am Steel Found.	47⅜	46½	46	46½
600	Am Tel & T Co.	144⅜	144½	144¼	144⅜
200	Am Tob pfd	97	96⅝	96½	97
1100	Am Woolen	34¼	33⅝	33½	34
......	Do pfd	..	..	94¼	95
600	Anaconda	38¼	38	38	38¼
200	Atlantic C Line	119¼	119	118¾	120½
14200	A T & Santa Fe	106	104½	104¼	104½
100	Do pfd	102⅝	102⅝	102¼	102⅝
......	Bethlehem Steel	30¾	30¾	30	31
......	Do pfd	..	..	59	60
2300	Balt & Ohio	103¼	102½	102½	102⅝
......	Do pfd	..	..	88	89
7800	B R T	78¼	76¼	76⅝	76⅞
2500	Canadian Pacific	212⅜	211⅜	212	212⅜
8300	C & O	83	81	80⅞	81⅛
......	C & A	..	..	24	34
......	Do pfd	..	..	52½	..
100	C & G W	21¾	21⅜	21	21½
......	Do pfd	..	..	43½	44¼
......	C & N W	..	..	143	145½
......	Do pfd	..	..	201	210
17800	C M & St P	122½	119⅝	119⅞	120
800	Do pfd	149	148	145	149
1600	Central Leather	30	29⅝	29⅝	29¾
......	Do pfd	..	..	103¾	104
200	C C C & St L.	60¼	60	60	65
1300	Colo Fuel & I.	32	31	31	31¾
......	Do pfd	..	..	110¼	125
700	Colo Southern	56	55	55	56
......	Do 1st pfd	..	..	74¾	75½
......	Do 2d pfd	..	..	75	76½
3100	Con Gas	141	139⅞	139⅞	140
200	Corn Products	14	13¾	13¾	14
......	Do pfd	..	..	78	79
100	Del & Hudson	..	..	165½	166½
100	D L & W	..	..	505	525
900	D & R G	32½	31¾	31¾	32¼
100	Do pfd	71	71	70½	71¼
1700	Distill Securities	37	36	36	37½
......	Duluth S S & A.	..	..	12½	14
......	Enamel & S	..	..	16	19
13800	Erie	29½	28	27⅞	28
1400	Do 1st pfd	48¼	48	48	48½
200	Do 2d pfd	..	..	36½	37½
3600	General Electric	152	150	149¾	150
800	Gt Northern Ore.	59½	59	58¾	59
2500	Gt Northern pfd.	125	123½	123½	124
......	Illinois Central	..	..	134½	137
1300	Interboro-Met	18⅞	18¼	18¼	18⅜
1500	Do pfd	52½	52	52	52¼
300	Internat Harv	116¾	116	116	116½
......	Do pfd	..	..	122½	123¾
100	Internat Paper	10½	10½	10½	10¾
......	Do pfd	..	..	47½	48
900	Internat Pump	40½	40	39⅞	40¼
900	Do pfd	88	87⅝	87½	88
100	Iowa Central	17	17	16½	17
......	Do pfd	..	..	30	32½
300	K C Southern	33½	33½	33	33½
......	Do pfd	..	..	66	66½
900	L & N	144½	143½	143⅝	144½
100	Mackay	91⅞	91⅞	91⅞	92½
100	Do pfd	..	..	76½	76¾
200	Mexican Central	37¾	37⅝	37⅛	37½
200	Minn & St L	28½	28	27½	28
......	Do 1st pfd	..	..	54	..
500	M StP & S S M.	141	139⅞	140	141
100	Do pfd	..	..	154	155
1200	M K & Texas	33	32⅝	33¼	33½
......	Do pfd	..	..	66½	67¼
27500	Missouri Pacific	55⅛	54	54⅞	55
1100	National Lead	55	53⅛	53⅛	53⅜
100	Do pfd	107	107	105½	107
400	National Biscuit	122	122	121½	122
......	Do pfd	..	..	123½	128¼
300	Nevada Con	18⅞	18⅝	18⅝	18¾
......	N Y Air Brake	..	..	70	72
20800	N Y Central	108⅝	106⅝	106⅞	107
100	N Y C & St L.	60	60	59	61
......	Do 1st pfd	..	..	101½	107½
......	Do 2d pfd	..	..	82	90
400	N Y N H & H.	150¾	150	149⅞	150½
300	N Y Ont & W.	41½	41½	41¼	42
2400	Norfolk & West.	104⅛	103	103	103¼
......	Do pfd	..	..	82	92
100	North American	70½	70½	68	70
8100	Northern Pacific	123¼	120⅞	121	121½
......	Omaha	..	..	135	145
......	Do pfd	..	..	150	165
......	Pacific Mail	..	..	24¾	25¾
1100	Pacific Tel & T.	52⅞	51⅞	51	51¾
......	Do pfd	..	..	90	99½
5900	Penn R R Co	126⅛	125½	125½	125¾
1100	Peoples Gas	104	103½	103½	103¾
800	Pittsburg Coal	20⅛	19¼	19½	19¾
1200	Do pfd	72	71½	71	71¼
400	Pressed Steel Car	33	32	31½	32
......	Do pfd	..	..	96½	97½
200	Pullman Co	159	159	..	..
100	Ry Steel Spg Co.	33½	33½	33	34
133300	Reading	156	153⅞	153¾	153⅞
......	Do 1st pfd	..	..	87	88
......	Do 2d pfd	..	..	95	99
1400	Republic S & I.	33	32¼	32	32½
......	Do pfd	..	..	98¾	99
5900	Rock Island Co.	30¼	28⅞	28⅞	29
300	Do pfd	60	59½	59½	60
......	Sears Roebuck	..	..	188	190
200	Sloss S S & I Co.	53	52⅛	52	52½
......	Do pfd	..	..	..	112½
......	StL & SF 1 pfd.	..	..	63¾	66
600	Do 2d pfd	41	40½	40½	40¾
100	St L & S W	..	..	31	31½
......	Do pfd	..	..	66	68
14100	Southern Pacific	116¼	114½	114½	115
1700	Southern Ry	26½	26	26	26¼
900	Do pfd	64½	63	63	63½
400	Tenn Copper	38	37¼	37	37½
600	Texas Pacific	28	27¾	27½	28
800	Third Avenue	9⅛	8⅝	8½	8¾
400	Tol St L & W.	22¾	22	22	23
300	Do pfd	52⅞	52	50	52
100	Twin City R T.	..	..	108½	109⅛
70000	Union Pacific	173¾	171¼	171¼	171⅜
......	Do pfd	..	..	90½	91½
800	Un R R of S F.	46	45¼	45	45¼
100	Do pfd	72	72	70	72
......	U S Cast Iron P.	..	..	17	19
......	Do pfd	..	..	56	59
......	U S Realty	67⅞	67⅛	67	67¾
9100	U S Rubber	46¾	43⅝	43¾	43⅞
400	Do 1st pfd	113¾	113	113	113⅝
......	Do 2d pfd	77½	77⅛	77	78
111700	U S Steel Cor.	77⅛	75	75	75⅛
900	Do pfd	118⅞	118¼	118	118½
1700	Utah Copper	45	44	44	44¼
6500	Va-Car Chem Co.	69¼	68½	68½	68⅝
......	Do pfd	..	..	126½	127
500	Wabash	17	16¾	16⅞	17
3300	Do pfd	38	37	36¾	37
......	Wells Fargo Ex.	..	..	160	165
400	West Maryland	50	49¾	49¾	50
200	Western Union	..	..	73	73½
1800	Westinghouse	70	67	67¼	68½
......	W & L E	..	..	5¼	6
......	Do 1st pfd	..	..	14	16
......	Do 2d pfd	..	..	6	7
200	Wisconsin Cen	62¼	61½	60½	61
9900	Lehigh Valley	173⅝	171¾	172	175¾
700	Goldfield Con	6⅞	6¾	6¾	6⅞

722,900—Total shares sold. Bonds, $2,943,000.

Call loans—Opening, 2¼ per cent; high, 2½ per cent; low, 2¼ per cent; last loan, 2½ per cent ;ruling rate, 2¼ per cent closed at 2¼@2½ per cent.

SAN FRANCISCO STOCK EXCHANGE—OIL.

CLOSING QUOTATIONS.

	Bid.	Ask.		Bid.	Ask.
Alma	..	95	Pac States P	27	28
Amy	..	95	Palmer	1.45	1.47
Associated Oil		46.50	Palmer Union	57	..
Blue Moon	..	02	Peerless	3.12	3.50
Brookshire	1.15	..	Piedmont	..	16
Caribou	..	1.50	Pinal	4.00	..
Claremont	..	1.42	Premier	..	70
Coal Mohawk	..	1.00	Republic	50	53
Coal Nat	20	..	Sauer Dough	1.70	1.85
Cons Midway	15	16	Silver Tip	1.30	..
De Luxe	1.00	..	Sovereign	12	..
Empire	1.45	..	S W & B	26	..
Fulton	..	1.10	Sterling	1.46	..
Illinois Crude	20	..	Turner	1.30	..
Maricopa 30	..	2.00	United Oil	..	75
Mascot	2.00	..	Wolverine	40	..
McKittrick	15	..	W K Oil	2.60	3.00
Monte Cristo	2.15	2.20	Yelolwstone	..	25
Nev Midway	16	..	Storage Certs.	34	..
New Penn Pet	50	..			

SALES.

400 Sterling .. 1.50 | 200 Palmer Union. 57
500 Palmer ... 1.47½

AFTERNOON SALES, MARCH 2.

3000 Consolidated Midway, S 5 .... .14
200 Palmer Union, S 3 .... .56

COPPER MARKET.

NEW YORK, March 2.—Copper, dull; spot and May, 12@12.10.

Lead easy; 440@450 New York.

Silver, 53c.

PORTLAND GRAIN MARKET.

PORTLAND, March 2. — Wheat track prices club 77@78c; blue stem 80@81c; red Russian 76c; valley 80c; forty fold 78@80c.

LIVERPOOL GRAIN

LIVERPOOL, March 2.—Close: Wheat—March, 6s 9¼d; July, 6s 9¼d.

Weather cloudy.

DAILY MOVEMENT OF PRODUCE.

Articles.	Receipts.	Shipments.
Flour, bbls	19,700	12,000
Wheat, bu	9,600	31,500
Corn, bu	234,000	141,200
Oats, bu	127,800	207,900
Rye, bu	4,500	..
Barley, bu	30,000	37,200

STOCK MARKET DULL IN OPENING

U. P., Reading and U. S. Steel Are Favorites on 'Change.

NEW YORK, March 2.—eFars of tariff revision by the contemplated extra session of Congress caused a heavy selling movement in the stock exchange late today, which carried prices down from 1 to 2½ points. With the exception of Reading, the low levels made on the day following the I. C. C. freight rate decision were broken through. Steel was off two points and Union Pacific sold down to 171½, a decline of 2½ points.

NEW YORK, March 2. — The stock market opened dull today and was inclined to heaviness although price changes were up. The three speculative favorites, Union Pacific, Reading and United States Steel, were off ⅛ each.

Trading grew more active after the opening and prices declined a point or more on vigorous selling. Some of the specialties which recently had been under manipulation showed extreme weakness.

Selling during the morning session materially depressed stocks, which at midday had failed to rally to any appreciable extent from the low point. There was some liquidation, the effect of which was heightened by short selling.

Professional traders, influenced by advices from Washington that an extra session of Congress apeared to be inevitable, were disposed to be bearish.

Reports of extensive financing long contemplated by the St. Paul was given as a reason for selling that stock. Canadian Pacific made an extreme decline of 2 points and the General Electric and Westinghouse Electric about 3. A loss of more than 2 points in American Agricultural Chemical was made up when support appeared for it.

Bonds were irregular.

Lower prices accompanied a burst of activity in the middle of the afternoon and stocks sold well below their previous low points. St. Paul and Reading fell 2 points below yesterday's closing and the list otherwise 1 to 1½. Missouri Pacific was the only stock that showed indications of an effective support, a decline of 2 points bringing in buying orders which wiped out its loss in a few minutes.

The market closed weak, with losses from 1 to 2 points.

The selling movement gathered greater force in the last hour, when prices went to the lowest of the day. With the exception of Reading practically all the other active issues went below Friday of last week, when the rate decision created a condition of demoralization. Weakness of New York Central was attended by rumors of possible dividend reduction.

The market hardened a trifle during the noon hour, but grew dull on the improvement.

SAN FRANCISCO STOCK AND BOND EXCHANGE.
J. C. Wilson, Stockbroker.

Morning Session, Thursday, March 2.

MISCELLANEOUS BONDS.

	Bid.	Asked.
American River Elec Co 5s	93¾	94½
Associated Oil Co 5s	97⅝	98¼
Central Cal Traction Co 5s	94⅝	..
City Electric Co 5s	92	..
Contra Costa Water Co 5s	..	97
Edison Electric Co of L A 5s	100	..
L A Pacific R R of Cal 5s	108¼	..
Natomas Consol of Cal 6s	97⅞	98
Northern Cal Ry 5s	111½	..
Oakland Traction Co 5s	90	90⅝
Oakland Water Co gtd 5s	94	..
Pacific Electric Ry Co 5s	103⅝	..
Peoples Water Co 5s	70¼	70½
Sacramento Elec G & Ry 5s	103	..
S P R R of Cal 6s (1912)	102	..
S P R R of Cal 1st c gtd g 5s	95	95⅛
S V Water Co 4s	91½	92
United R R of S F 4s	..	71¾
WATER STOCKS.		
Spring Valley Water Co	51⅝	52
GAS AND ELECTRIC STOCKS.		
City Electric Co	68¾	70
Oro Water L & P Co	67½	68
INSURANCE STOCKS.		
Fireman's Fund	250	255
POWDER STOCKS.		
Giant Con Co	86¼	90
SUGAR STOCKS.		
Hawaiian Com & Sugar Co	86¾	87
Honokaa Sugar Co	12	12½
Hutchinson Sugar Plant	16¼	..
Makawell Sugar Co	37¾	..
Onomea Sugar Co	87¾	88¼
Union Sugar Co	69⅞	..
OIL STOCKS.		
Associated Oil Co	46⅞	48
Palmer Oil Co	1.45	1.50
Sterling Oil Co	1.45	1.55
MISCELLANEOUS STOCKS.		
Alaska Packers' Assn	88⅞	..
California Fruit Canners' Assn	105¼	106¼
California Wine Assn pfd	87½	..
Do common	70	71
Pacific Tel & Tel pfd	93⅞	..
Philippine Tel & Tel	21	..

MORNING SALES.

7000 Long Beach 6s	100
6000 Pacific Tel & Tel 5s	98
3000 Market St Cable 6s	98
6000 S P Ref 4s	95
15000 Peoples Water Co 5s	70¼
1000 Oakland Tract Co 5s	90
3000 Pacific Electric 5s	103⅝
4000 Key Route 5s	105
1000 Spring Valley Water Co 4s	92
2000 L A Pacific 1sts	108½
75 Alaska Packers	89
215 Associated Oil Co	47
25 California Wine Assn pfd	87½
206 City Electric Co	69
80 Oro Water Co	67½
10 Spring Valley Water	51¾

AFTERNOON SALES—MARCH 2.

1000 U S 4s quarterly coupon(new)	116
1000 Associated Oil Co 5s	98
1000 California Wine Assn 5s	94⅝
2000 Pacific Tel & Tel Co 5s	98
4000 Peoples Water Co 5s	70¼
4000 S P R R Co 1st Ref 4s	95
10 Peoples Water Co pfd	51
6 Fireman's Fund Insurance	252½
20 Onomea Sugar Co	38
10 Pauuhau S P Co	22
10 Associated Oil Co	47
10 Do	47¼
150 California Wine Assn common	70

COTTON MARKET.

NEW YORK, March 2.—Cotton, spot closed quiet; middling uplands, $14.60; do gulf, $14.85. Sales, 5180 bales.

Futures closed weak. Closing bids: March, $14.25; April, $14.35; May, $14.46; June, $14.41; July, 114.29; August, $14.34; October, $12.73; December, $12.61.

NEW YORK, March 2.—Cotton—Liverpool due 2 to 4 higher on old crop and ½ higher on new. Opened steady, generally 1 higher. At 12:15 p. m. market was quiet, net unchanged to 1½ lower on old and ½ lower on new crop. Spot quiet and unchanged at 7.72d. Sales 7000, including 6000 American.

Ports estimated today at 10,000; last week, 8705; last year, 9383.

Arrivals of cotton at New York yesterday were 1301 bales, including 17 bales consigned. The New York Commercial says that prices in the cotton yarn market seem to be firmly settled on the down grade. Spinners are reported to be carrying larger stocks than was believed possible and are trying to realize on their holdings. There has been some selling in the local cotton futures market recently against stocks of yarns held by southern mills.

Dispatch from Washington says Senator Clark of Arkansas, who has been one of the principal promoters of the Scott anti-cotton futures bill in the Senate, this evening tried to get enough support to add the Scott bill to the agricultural appropriation bill, but the proposal went out on a point of order and the endeavor therefore has been given up. This may be considered conclusive. Senator Clark, who has hitherto positively predicted the passage at this session now concedes its failure.

LIVE STOCK MARKET.

CHICAGO, March 2. — Cattle: Receipts estimated at 12,000; market steady to shade up, beeves $5.25@7.00; Texas steers $4.40@5.80; western steers $4.75@5.85; stockers and feeders $4@5.90; cows and heifers $2.70@6; calves $7@9.25.

Hogs, receipts estimated at 18,000; market slow at yesterday's average; light, $7@7.30; mixed $6.90@7.25; heavy $6.75@7.20; rough $6.75@6.90; good to choice heavy $6.90@7.20; pigs $7.20@7.65; bulk of sales $7@7.20.

Sheep, receipts estimated at 14,000; market steady shade up; native $3@4.80; western $3.25@4.80; yearlings $4.75@5.75; lambs, native $5@6.20; western $5.25@...20.

SUGAR AND COFFEE.

NEW YORK, March 2.—Sugar—Raw, barely steady; Muscovado, 89 test, 3.30c; centrifugal, 96 test, 3.80c; molasses sugar, 89 test, 3.05c. Refined sugar steady.

Coffee—Spot easy; No. 7 Rio, 12½c; No. 4 Santos, 13¼c.

WOOL MARKET.

ST. LOUIS, March 2. — Wool unchanged territory and western mediums 18@19c; fine mediums 16@18c; fine 12@13c.

M. & F. M. & F.

OFFICIAL LIST OF THE Original Nacional Co.,

OF SAN FRANCISCO

The Original Little Louisiana Co., and the Original M. & F. Company. ESTABLISHED JANUARY, 1887.

Wednesday, March 1, 1911.

26	10	65	10	135	10
212	10	239	10	303	10
349	25	426	10	459	10
465	10	476	10	484	50
528	10	618	50	642	10
655	10	774	10	987	10
1050	10	1103	10	1162	10
1222	50	1264	10	1279	10
1305	10	1333	10	1346	10
1387	10	1405	10	1439	10
1488	10	1510	10	1522	10
1540	10	1669	10	1709	10
1737	10	1806	10	1819	10
1830	10	1867	10	1906	25
2182	10	2205	10	2333	10
2410	10	2437	10	2445	10
2528	10	2556	25	2660	10
2747	10	2810	10	2823	1000
2875	10	2965	10	2897	25
3025	10	3044	10	3055	10
3166	10	3230	10	3272	10
3308	10	3315	10	3364	10
3370	25	3374	10	3377	250
3423	10	3580	10	3667	10
3702	10	3726	10	3750	10
3811	10	3849	10	3911	10
4027	10	4036	10	4071	10
4084	10	4087	10	4108	10
4166	10	4241	10	4279	25
4286	10	4351	10	4418	10
4425	10	4431	10	4448	10
4482	10	4513	10	4549	10
4556	10	4697	25	4860	10
4878	10	4886	10	4911	10
4920	10	4062	10	5005	10
5055	25	5085	10	5107	10
5122	10	5162	10	5190	10
5237	50	5297	10	5394	10
5425	10	5488	10	5540	10
5546	10	5582	10	5673	10
5711	10	5722	25	5782	10
5802	10	5834	10	5866	10
5937	10	5948	10	6019	10
6049	10	6078	10	6254	10
6292	10	6336	10	6534	10
6587	10	6600	10	6604	10
6638	10	6656	10	6657	10
6701	25	6708	10	6777	25
6802	10	6880	10	6878	10
6921	10	6930	10	6948	10
7016	10	7061	25	7099	10
7143	10	7209	10	7249	50
7251	10	7291	10	7324	25
7396	10	7466	10	7518	10
7530	10	7565	10	7629	50
7653	10	7674	10	7754	10
7757	10	7768	10	7873	10
7878	10	7995	10	8028	10
8161	10	8253	10	8317	10
8321	10	8425	10	8452	10
8456	10	8478	10	8525	10
8608	10	8657	10	8707	10
8719	10	8794	10	8818	10
8827	10	8831	10	8875	10
8947	10	8964	10	9067	10
9088	10	9136	10	9222	10
9234	10	9256	10	9374	10
9425	10	9491	25	9598	10
9713	10	9733	10	9846	10
9885	10	9951	10	10109	10
10270	10	10281	10	10580	10
10597	10	10641	10	10646	10
10662	10	10715	10	10719	10
10777	10	10799	10	10935	25
10957	10	11069	10	11071	10
11174	10	11185	10	11195	10
11291	10	11337	0	11340	10
11466	10	11513	10	11625	10
11664	10	11739	10	11795	5000
11879	50	11883	10	11905	35
11990	10	11996	10	12109	10
12138	10	12153	10	12207	250
12261	25	12438	10	12582	10
12628	10	12639	10	12671	10
12674	10	12700	10	12713	10
12739	50	12794	10	12808	10
12819	10	12842	10	12902	10
12919	10	12929	10	12947	10
13014	10	13039	10	13043	10
13087	10	13117	10	13152	50
13175	10	13244	10	13342	50
13430	10	13440	10	13466	10
13750	10	13768	10	13881	10
13891	10	13918	10	13988	10
14246	10	14295	10	14321	10
14328	10	14347	10	14357	10
14626	500	14644	10	14940	10
14941	10	14954	10	14968	10
15128	10	15141	10	15147	10
15270	10	15291	10	15296	10
15311	10	15374	10	15417	10
15463	10	15538	10	15577	10
15610	10	15635	10	15646	25
15659	25	15689	10	15964	10
16017	25	16020	10	16108	10
16153	10	16170	10	16202	10
16213	25	16243	10	16308	50
16342	10	16347	10	16412	10
16488	10	16616	10	16626	10
16749	50	16853	50	16938	10
17156	10	17198	50	17337	10
17368	25	17408	50	17581	10
17582	10	17742	10	17758	10
17776	10	17787	50	17796	10
17803	25	17873	10	17874	10
17895	10	17929	10	17980	50
18009	10	18116	25	18214	10
18218	25	18281	10	18282	10
18363	10	18483	10	18485	10
18560	10	18675	10	18681	10
18788	50	18793	10	18849	10
18977	50	18992	10	19148	10
19221	10	19442	10	19625	10
19722	10	19777	50	19795	10
19817	10	19875	10	19959	10

APPROXIMATION PRIZES.

99 Numbers 11701 to 11800, inclusive, on the First Capital Prize of $5000—$5 each.

99 Numbers 2801 to 2900, inclusive, on the Second Capital Prize of $1000—$5 each.

No. 11795 draws First Capital Prize, $5000, sold in Oakland, Cal.

No. 2823 draws Second Capital Prize, $1000, sold in San Rafael, Cal.

No. 14626 draws Third Capital Prize, $500, sold in Santa Rosa and San Francisco, Cal.

Nos. 3377 and 12207 each draw $250, sold in Benicia and San Francisco, Cal.

The above is for $1 tickets; fractions in proportion.

The Orignal Nacional M. & F. Company of San Francisco paid the following for February 22, 1911:

Guy L. Lillie, employed by C. N. Williams, Butcher Supply Co., 432 East Third street, Los Angeles, and residing at 114 West avenue 57, Los Angeles, Cal., $2500.

F. Haar, newsboy, employed by "Examiner" and "Post," Fillmore and Sutter streets, Powell and Market streets, and residing at 679 Sixth avenue, Richmond district, San Francisco, Cal., $1250.

Leo. Kowalkowski, porter for M. Friedman & Co., furniture and carpets, 273 Post street, and residing at 438 Second avenue, Richmond district, San Francisco, Cal., $1250.

Zygmund Dettner, employed by the Pacific Telephone & Telegraph Co., and residing at 3067 Clay street, San Francisco, Cal., $1250.

Mrs. Carrie B. Dunphy, 3510 Sacramento street, San Francisco, Cal., $1250.

K. F. Wills, of Wills & Wills, tailors, 1020 Washington street, Oakland, Cal., and residing at 1037 Myrtle street, Oakland, Cal., $1000.

John Sullivan, employed by San Francisco Gas and Electric Company, Potrero station, and residing at 2120 Greenwich street, and Steve Anderson, teamster for Wilson Bros. & Co. (lumber), 324 Berry street, and residing at 306 Fourth street, and Abel Bulotti, Swiss American Hotel, 530 Broadway street, San Francisco, $750.

ARE YOU A STOCKHOLDER IN

GUARANTY OIL CO.?

WE ARE OPERATING ON
Patented land.
Richest oil land in California.
Land only 1½ sections N. W. of the famous Lakeview gusher.

WE HAVE
No promotion stock.
A Government report on the land.
$112,500 subscribed for development work.
No royalties to pay.
No salaries to pay officers until we are on a dividend paying basis.
A president who is also president of one company paying 60 per cent and another paying 100 per cent per annum.
Nine producing wells and one down 1700 feet drilling for gusher.

IT'S ALLY
THE GUARANTY PIPE LINE CO.
will provide ample tankage and pipe lines and will build the shortest pipe line to tidewater.
$2,000,000 worth of bonds for this pipe line already financed.
Write, call or phone for prospectus and literature before the next advance in prices, to
THE STANDARD SECURITIES CO.,
847 Phelan Building,
Phone Sutter 342. San Francisco.

Private Wire—Chicago, New York.
Western Union Code.

J. C. WILSON

MEMBER
NEW YORK STOCK EXCHANGE
CHICAGO BOARD OF TRADE
THE STOCK AND BOND EXCHANGE, SAN FRANCISCO.

Main office, Mills Bldg., San Francisco. Branch offices—Palace Hotel (main corridor), San Francisco. Hotel Alexandria, Los Angeles. Hotel Del Coronado.

Correspondents—Harris, Winthrop & Co., 25 Pine st., New York, 3 The Rookery, Chicago.

Superior Court Calendar

DEPARTMENT ONE.

Hon. T. W. Harris, Judge.
F. N. Heaney, Clerk.

Friday, March 3.
Law and Motion Day.
Saturday, March 4.
32310—Pacheco vs Stigbarn; 9:30 a. m.
Monday, March 6.
25971—Zenith Mill and Lumber Company vs Lundy.
34093—Kotter vs. Kotter; to be heard by visiting judge.
32837—S. P. R. R. Co. vs. Gill; trial.
17201—Hoermann vs. Western Fuse and Explosives Company.
17205—Fernandes vs. Western Fuse and Explosives Company.
17200—J. S. Fernandes vs. Western Fuse and Explosives Company.
17213—Cardozo vs. Western Fuse and Explosives Company.
17207—Jensen vs. Western Fuse and Explosives Company.
17211—Burke vs. Western Fuse and Explosives Company.
17204—Mary Davis vs. Western Fuse and Explosives Company.
Tuesday, March 7.
27581—Higham vs. Leiter; trial.
25071—California Door Company vs. Marriott et al.
Wednesday, March 8.
20032—McNamara vs. Crooks; trial.
......—McGlaufton vs. Thompson.
Thursday, March 9.
Ex parte and chamber matters.
Friday, March 10.
Law and Motion Day.
Saturday, March 11.
32316—— vs. ——

DEPARTMENT TWO.

Hon W. H. Waste, Judge.
P. W. Wuthe, Clerk.

Friday, March 3.
Law and Motion Day.
Saturday, March 4.
Ex parte and chamber matters.
Monday, March 6.
30920—Heacock vs Breare; trial.
29400—Taylor vs. City of Oakland; trial.
28746—Howard vs. Sunset Construction and Supply Company; trial.
Tuesday, March 7.
31812—Herren vs. Syndicate Bank; trial.
Wednesday, March 8.
30352—Kinard vs. Kaelin; trial.
Thursday, March 9.
29805—Martin vs. Barnet; trial.
Friday, March 10.
Law and Motion Day.
Saturday, March 11.
Ex parte and chambers matters.

DEPARTMENT THREE.

Hon. John Ellsworth, Judge.
Geo. H. Stricker, Clerk.

Friday, March 3.
Law and Motion Day.
Saturday, March 4.
Ex parte and chamber matters.
Monday, March 6.
29090—McCormack vs. Heine Piano Company.
29000—Young vs. Girard.
Tuesday, March 7.
25114—Sunset Lumber Company vs. Marriott.
27084—Christensen vs. Christensen.
Wednesday, March 8.
26313—Overland Lumber Company vs. Largo et al.
Thursday, March 9.
33245—Sutliff vs. Sutliff.
37860—Tanimoto vs. Sokugawa.
34568—Warren vs. Miller et al.
Friday, March 10.
Law and Motion Day.
Saturday, March 11.
29797—McKenney vs. Ellsworth.

DEPARTMENT FOUR.

(Probate.)

Hon. E. J. Brown, Judge.
A. J. Woolsey, Clerk.

FRIDAY, MARCH 3.
11420—Estate of O. A. Hough, petition to revoke letters of administration; F. W. Fry.
14774—Estate of Ellen Rainey, account; C. L. Colvin.
15005—Estate of Eugene Voliazzo, petition for letters of administration; Stetson & Koford.
11275—Estate of F. L. Krause, order to show cause; Robinson & Robinson.
7874—Guardianship of Helen A. Hume et al., minors, account; C. F. Hanlon.
12827—Estate of Frank L. Adams, petition for family allowance; McKee & Tasheira.
13835—Estate of George McGuen, petition to set apart entire estate to widow; Clark & Clarke.
11100—Estate of Angelique Mathew, account; Robinson & Robinson.
14160—Estate of George Phillips, petition to set aside entire estate to widow; C. W. Eastin.
13615—Estate of John G. Ryan, petition to revoke letters of administration; Snook & Church.
11310—Estate of Diana Learitt, petition for settlement of final account distribution; D. Kinsell.
10634—Estate of Dennie McCarthy, account; D. Kinsell.
14935—Estate of Charles F. Blacow, petition for letters of administration; D. Kinsell.
14196—Estate of Mary J. McCauley, petition for settlement of final account and distribution; E. K. Taylor.
12697—Estate of Elizabeth Wade Parker, petition for settlement of final account and distribution; E. E. Nichols.
14900—Estate of Andrew Graham, petition to set aside entire estate to widow; True Van Sickle.
14023—Estate of August Engelhardt, petition for settlement of final account and distribution; W. J. Burpee.

DEPARTMENT FIVE.

(Criminal)

Hon. Wm. S. Wells, Judge.
L. A. Rudolph, Clerk.

FRIDAY, MARCH 3.
4926—People vs. Frank Liquorinne, sentence.
4933—People vs. W. H. Julian, to plead; Burton J. Wyman.
9934—People vs John Ryan, to plead; Burton J. Wyman.

DEPARTMENT SIX.

Hon. F. B. Ogden, Judge.
W. M. Manning, Clerk.

Friday, March 3.
Law and Motion Day.
Saturday, March 4.
Ex parte and chamber matters.
Monday, March 6.
31935—Cooley & Williamson vs. Hutchinson Co.
31370—Barber Asphalt Company vs. Jurgens; further trial.
32232—Purdy vs. O. T. Co.; trial.
Tuesday, March 7.
30003—Golden et al. vs. Bailey et al.
33080—Gallagher vs. Morcel; trial.
Wednesday, March 8.
32278—Wright vs. Embury; trial.
Thursday, March 9.
24051—Montgomery vs. Meek et al.; trial.
20654—Parr vs. Bear et al.; further trial.
Friday, March 10.
Law and Motion Day.
Saturday, March 11.
Ex parte and chamber matters.

Justice Court Calendar

OAKLAND TOWNSHIP.

Hon. James G. Quinn, Judge.

Friday, March 3.
24627—J. Welch vs. C. Lehman; 9 a. m.
24153—De Bower-Chapline Company vs. Belleville; 2 p. m.
25388—Purcell vs. Maxwell; trial, 2 p. m.
21785—W. S. Miller vs. Donahue Morris; trial, 2 p. m.
Saturday, March 4.
25477—People vs. [illegible]; trial, 9 a. m.
......—Ewer vs. Magill; trial, 9:30 a. m.
23080—W. I. Reed vs. Samuel Manning et al., 2 p. m.

Oakland Tribune

Member American Newspaper Publishers' Association.

Exclusive Complete Associated Press Service for Greater Oakland.

W. E. DARGIE, President.
JOHN F. CONNERS, Managing Editor.
J. CLEM ARNOLD, Business Manager.

Every evening and morning. Morning TRIBUNE (six days a week), 50c per month.

Evening TRIBUNE and Sunday TRIBUNE, 65c a month by carrier. One year, $7.50. Single copy, 5c.

Entered at Oakland Postoffice as second class matter.

Sample copies free on application.

Publication Office, TRIBUNE building, corner of Eighth and Franklin street. Telephone Oakland 528.

Home Phones — Advertising Department, A-2151; Subscription Department, A-2153; Editorial Department, A-2157; City Editor, A-2155.

Branch Office, 1058 Broadway; phone Oakland 767.

San Francisco Office, 714 Market St., opposite Call; phone Kearny 5810.

Berkeley Office, 2185 Shattuck ave.; phone Berkeley 180.

Alameda Office, Schneider's Stationery Store, corner Park street and Santa Clara avenue; phone Alameda 559.

Fruitvale Office, Dawson's Drug Store, Fruitvale avenue and East Fourteenth street; phone Merritt 77.

Melrose Branch Office, Eagle Drug Store, corner Forty-seventh avenue and East Fourteenth street; phone Merritt 58.

Fitchburg Branch—Callen's Drug Store, East Fourteenth and George streets; phone Merritt 569.

Elmhurst Branch, E. W. Eckhardt, druggist, East Fourteenth street and Bay View avenue; phone Elmhurst 74.

Richmond Branch, Edwin Pascoe, 321 McDonald ave.; Phone Richmond 2531.

San Jose Agency, 26 North Second street; phone Main 1478.

Manager Foreign Advertising, Williams & Lawrence, New York—Brunswick building, Fifth avenue and Twenty-sixth street; Chicago — Marquette building, Will T. Cramer, representative.

A file of THE TRIBUNE can be secured at the office of Messrs. E. and J. Hardy & Co., 30-31-32 Fleet street, London. News, subscriptions and advertisements received here.

TO SUBSCRIBERS.

Subscribers failing to receive their paper within a reasonable hour after publication will please report the same to THE TRIBUNE Office by telephone, and a special messenger will be dispatched with a copy of THE TRIBUNE at once.

Manuscripts or photographs submitted to the editorial department for consideration must have stamps enclosed to ensure the return of same if not accepted.

MORNING TRIBUNE.

Entered as second class matter February 21, 1908, at the Postoffice at Oakland, Cal., under act of Congress March 3, 1879.

LOST AND FOUND

FOUND—In Oakland, gold watch, etc.; describe property. Phone Piedmont 471.

LOST—On 13th st., bet. Broadway and Washington, package containing white material and embroidery cotton. Return to Moss Glove House.

LOST—An envelope containing several checks and a small sum of money; reward will be paid. Geo. W. Austin, 1013 Broadway.

LOST — Feb. 26, gold watch; "M. Vaughn" engraved on case; liberal reward. Return 197 Newton ave.; phone Merritt 3854.

LOST—In vicinity of 56th st. and Telegraph ave., package tea and coffee route cards. Please return 737 Franklin st.; reward.

LOST—Sunday, lady's purse; pumping station, Lake Merritt. Liberal reward for returning to 46 E. 17th st., Oakland.

LOST—Russian staghound bitch; color gray, long shaggy hair. Return Oakland Riding Academy, 1068 Broadway.

LOST—Black crochet scarf, Saturday; valued as keepsake. Finder please return 831 Telegraph; reward.

LOST—Feb. 28, p. m., on San Pablo car, umbrella; silver knob on handle; reward. 847 33d st.

LOST—Gold chain two yards long in purse. Return to 860 Clay st.; reward.

MANY dollars lost each month by merchants and manufacturers not having all job printing and bindery work done at Oakland Tribune office. Phone Oakland 528 for low-price estimator.

MASSAGE

AA—MISS THOMPSON and Miss May, manicuring massage, steam baths. Rooms 2, 3, 225 Kearny, San Francisco.

A—VERNA COLLINS—Finely equipped vapor-sulphur baths; one call means another. 7 Telegraph.

AAA—EASTERN trained operator; genuine massage and baths. 419 15th st., 1 to 10 p. m.

AA—MISS BELL LESLIE, alcohol, magnetic treatment. 512½ 8th st., room 7.

AAAA—ENID MAURICE, 413½ 12th st., room 1—Massage, alcohol treatments.

AA—ALCOHOL and electric massage. 469½ 9th st., room 16; Hotel Lloyd.

AT Miss Gonzales, hot tub baths, alcohol massage. 415 15th st.

E. DAVIES, baths, medicated oil rubs. 469½ 9th st., room 18.

BATHS and massage. 1165 Jefferson st., room 4.

FRANCES MORLEY, manicuring, 1241 Broadway, room 5.

GEORGIE formerly of S. F.; bath and massage. 906 Washington, room 15.

GERALDINE THORNE, massage, 1241 Broadway, room 7.

MISS BELL GRAHAM, moved from 642 Ellis st. to 116 Turk st., rooms 3 and 4; electric treatments.

MISS SEYMOUR, 830 Clay st., near 6th; massage, magnetic treatment; open until 9:30; private.

MISS DUMONT — Magnetic massage. Suite 3, 707 Van Ness ave., near Turk st., S. F.

MABEL CLIFFORD, moved from 419 6th st. to 818 Broadway, cor. 6th, suite 17—Massage.

MISS MAY BALDWIN, 642 Ellis st., Apt. 5, S. F.—Massage, hours 12 to 5, 9 to 11.

MME. LEA, Magnetic massage. Apt. 18, 311 Van Ness ave., nr. McAllister, S. F.

MISS STEVENS, 1154 Market, Apts. 4 and 5, San Francisco—Manicuring.

MOVING AND STORAGE

AAA—PEOPLE'S EXPRESS CO.—The best teams and service in the city; large, well-padded vans; furniture moved, packed, stored or shipped. 412-418 9th st.; phones Oak. 4447, A 2144.

BEKINS

OF COURSE.
1070 Broadway, near 12th st.

COOK-MORGAN Storing and Moving Co. —Furniture, pianos, merchandise, packing and shipping. Office, 503 14th st.; phone Oakland 3235.

HAMBY'S Express and Storage—Furniture, pianos, freight, baggage. Stand, San Pablo and 15th st.; phones Oakland 1858; residence, Oakland 2021.

LYON STORAGE AND MOVING CO.—Packing and shipping. 437 14th st.; phones Oakland 2071, Home A-2071.

PRESCOTT Van and Storage Co.—Separate compartment, hauling free. Office, 1115 23d ave.; Merritt 482, B 1144.

PRICES reduced, separate rooms, under lock. Porter, 1114 Broadway; Oak. 1930.

OSTRICH FEATHERS

OSTRICH feathers dyed, cleaned, curled. Mme. Romain, Sacramento Ostrich Feather Wks., 1309 Clay; Oakland 2193.

PERSONALS

A merchant would not think a woman very wise if she purchased a yard less silk for a gown than she needed—even if it were very fine silk. Nor is the merchant wise to purchase a column less advertising space than he needs, even if it is very fine advertising space—and costly.

ANY poor girl in need of a *friend*, a home or advice, is invited to call or write the matron of The Salvation Army Home, Beulah Heights, Cal.; phone Merritt 3527.

GAS Consumers' Association reduces your bill 15% to 30%. 353 12th st.

Have You Rheumatism

colds, lumbago? Come and try our baths. Over Owl Drug Store, corner 10th and Washington sts., Oakland.

L. S. CLARK, Attorney-at-Law, 851 Jackson st.—Consultation free; open evenings.

MME. STANLEY, palmist-Clairvoyant, has moved to 72 San Pablo, cor. 16th.

MME. DE SALONIKA, clairvoyant, card reader; 25c, 50c. 817 Clay st.

PROF. GEE, spirit medium, 903½ Washington—Circ. Sun., Tues., Fri.; rd. 50c.

TO WHOM IT MAY CONCERN.
After this date, March 1, 1911, I will not be responsible for any debts contracted by my wife, Theresa Holmes.
(Signed) R. L. HOLMES.

50c Plain skirts cleaned and pressed; monthly contracts $1.50. Golden Gate Cleaning Works, 1919 Filbert; phone Oakland 1397.

HELP WANTED—MALE

AUTO instruction; day, evening. Motor Engineering School, 57th and Adeline sts., Oakland.

ELDERLY man to tend to chickens; $12 and found. 1288 76th ave., Fitchburg.

FOUR men to learn cigar-making, man to tend cigar stand; pay or commission. Cigar factory, 111 8th st., San Francisco.

MEN wanted who know the advantages of a big saving in job printing and bindery work. The Oakland Tribune beats San Francisco prices and has the largest plant in Oakland.

MEN and women wanted to feed Manhattan Stock Poultry Food, Red Ball brand.

PAINTER and sign-painter wanted. Room 24, 957 Broadway.

SALESMAN of ability and snap for outside position; experience in our line not essentional. Hauschildt Music Co., 420 13th st.

WANTED—A bright young man of 17 years with wheel—good opportunity to advance if capable—Apply at once Job Department Tribune Business Office.

Wanted—Young Man

20 to 25 years old, to learn insurance and real estate business; excellent opportunity for a young man who is willing to hustle. Apply to McHenry & Kaiser, 1208 Broadway, Central Bank Building.

WANTED—Reliable, trustworthy man to to take half-interest with experienced man in legitimate cash business that will pay you $100 monthly; you must be sober and able to invest $250 with services. 1115 Broadway, room 45.

WANTED — Experienced dairymen to work on a 700-acre dairy ranch; must have money to invest in company; money returned at end of employment, 7% interest allowed; good legal security. Call 251 Kearny, room 805.

WANTED — Wide-awake man to help manage money-making business; handle cash, wait on customers, etc.; will pay $125 monthly; no experience necessary; $250 required. Call 1115 Broadway, room 45, Oakland.

WANTED—Real estate salesman with automobile, a man acquainted with Oakland streets preferred; good opening for right man. J. HAY SMITH CO., 956 Broadway.

WANTED—A boy after school to run a hem for tailor. 1359 13th ave., East Oakland.

YOUNG man to work, real estate and business chances; salary and steady position; must furnish $150 cash bond. Apply Box 9031, Tribune.

HELP WANTED—FEMALE

A NEAT young woman to assist with two babies and light housework. 515 Fairmount ave.; phone Piedmont 3424.

A NEAT girl, housework and plain cooking in small family; city references; good home. 1625 Ashby.

A NEAT girl, general housework; family of 3; no washing; references. 377 Lenox ave.; Grand ave. car.

COOKS, $30 and $40; chambermaid, waitress, practical nurses, girls for general housework. Woman's Employment, 1256 Broadway; phone Oakland 3359, A-4959.

COMPETENT help wanted, Mrs. Nelson's Employment Agency, 1256 Broadway; phones Oakland 1945, A 5664.

EXPERIENCED girl for general housework; references; good cook. 5403 San Pablo ave.

ELDERLY lady for housework. 1260 64th street.

GENERAL housework girl; small family adults; *must be good cook; references.* 69 Santa Clara ave., Oakland; phone Oakland 8543.

GIRL for housework; small family; good home. 2501 Russell st., near Telegraph, Berkeley; phone Berkeley 1446.

GIRL for housework; sleep home nights; $20 per month. Call mornings, 563 37th street.

GIRL to assist with housework and children. 6409 Hillegass ave., near Alcatraz.

LADIES, learn hairdressing at California College of Hairdressing and Beauty Culture; diplomas and formulas given; individual instruction. 967½ Market st., bet. 5th and 6th, San Francisco.

MIDDLE-AGED woman for general housework at Carmel beach; plain cooking; must be kind to children; good home, steady work. Box 8189, Tribune.

NEAT girl for housework, plain cooking; 4 in family; $18. 533 Apgar st.

SWEDISH or German girl, general housework; family of three; no washing; references. 377 Lenox ave.; Grand ave. car.

WOMEN who have job printing for fraternal orders, church affairs and social functions, can save 10% to 20% on every order. The Tribune plant is the finest in Oakland. Work executed at once.

WANTED—First-class girl for downstairs work and cooking; best references. Claremont ave. and Avalon st., Berkeley; take College car and tranfer east on Russell.

WANTED—A young lady stenographer for office work; one who can spell and figure correctly; give references and salary expected. Box 7841, Tribune.

WANTED—First-class second girl; referances required; Claremont ave. and Avalon st., Berkeley; take College ave. car and transfer east on Russell.

WANTED—A couple to do light services in exchange for sunny suite of housekeeping rooms. Apply to janitor, 75 Vernon st., after 6 or Sunday.

WANTED — Girl for general housework and cooking; 4 in family; references; wages $25 to $30. Box 6185, Tribune.

WANTED—Young girl to assist in housework and cooking; small family, 2612 Webster st., cor. Benvenue, Berkeley.

WANTED—A girl to take care of children and help with upstairs work. Apply 516 Oakland ave.

WANTED—A good, reliable business woman. Call at 1262½ Broadway; A. D. Atherton.

WILLING girl to assist in housework. Apply before noon. 1127 5th ave.

HELP WANTED—FEMALE (Continued)

WANTED—An apprentice for dressmaking. Miss J. G. Campbell, 1259 Jefferson.

WANTED—Nurse girl; must sleep home. Phone Piedmont 907.

YOUNG girl wanted to assist in general housework. Call 143 Lester ave.; phone Merritt 3155.

SITUATIONS WANTED—MALE

AA—CHINESE boy desires work all day up to 5 p. m.; general housework, answer phone, etc.; can teach Chinese language. Ar Min, 359 4th st.

A SALES CLERK, married, 8 years' experience in bay cities, speaks Portuguese thoroughly, position with shoe business. Box 6189, Tribune.

A JAPANESE cook wants position in boarding-house, restaurant, hotel, or ship's cook. 661 27th st.; phone Oakland 7136.

A CHINESE, good cook, wait on table, housework and washing, wants position. 800 Washington st., room 25; Charlie.

A POSITION wanted as mine hoist engineer; information for owner only. Box 6190, Tribune.

BOOKKEEPER, practical experience, 18 years with one corporation and other references; salary mutual. Box B-414, Tribune.

BRICKLAYER wants work, $4 per day or by the job. E. C. Venn, 957 8th st.; phone Oakland 3693.

CARPENTER, handy man, does rough carpentering, painting, builds fences, chicken corrals, shacks, repairs roofs. Carpenter, phone Piedmont 3246.

CARPENTER; thoroughly understands plans, repairing, remodeling and finishing, specialty; day or contract. C. S., 377 38th st.; phone H 6484.

CHAUFFEUR wishes position; first-class driver, good mechanic; 3 years' reference from last employer. J. Keane, 665 Sycamore st., Oakland.

COOK—Japanese, first-class, excellent meat and pastry worker, wishes place in high-toned family. M. M., 305 8th st.

CHINESE, young, good cook, wants position in family. Congregational Chinese Mission, 256 8th st.

EXPERIENCED stenographer, young man, desires position about three hours daily. Phone Piedmont 3152.

FIRST-CLASS pastry cook, foreman on cakes and ornamenter, wants position. Address T. A. Miller, 1154 Brush st., Oakland.

FOR reliable Chinese or Japanese help phone Oakland 4926 or A 5538.

FIRST-CLASS paper-hanger wants work. Phone Oakland 4282.

GUARANTEED satisfaction; colored woman and man as cook and porter; no children. Address Box 9022, Tribune.

JAPANESE, good cook, wants position in family; has many references. Frank, 889 Franklin st.; phone Oakland 6434.

MAN and wife from the East, best of references, would like position to take charge of an apartment house. Address C. Metropole Hotel, room 110.

MAN used to position of trust wishes temporary situation; bond furnished. Box B-423, Tribune.

PAINTER does small jobs, painting porches, kitchens, outbuilding, etc.; gutters cleaned, roofs repaired; reasonable. Phone Piedmont 3246.

PLATEN pressman wants work; will feed; long experience; steady; lives home; references. Address Pressman, 671 E. 25th, Oakland.

PAINTING and paper-hanging; paper hung for 15c, single roll. Address S. E. Miller, 814 20th st.; phones A 5778, Oakland 4616.

PAPER-HANGING, 15c per roll; painting and tinting; very reasonable. 113 8th st.; phone Home A 4858.

SALESMAN, expert; gent's furnishings salesman desires position; very best references; several years' experience. Phone Home A-4832.

STEADY young man wants work; can do most anything. Address Box 9096, Tribune.

WANT position as janitor; have good reference. The Crown, 364½ 11th st., room 21; phone Home A-2064.

YOUNG man, graduate in civil engineering, desires position in real estate office or with promoter; familiar with government subdivision and monuments; best of references furnished. Box B-416, Tribune.

YOUNG man wishes place to work for room and board while attending college. Address 306 12th st.; phone Oakland 3468.

SITUATIONS WANTED—FEMALE

A JAPANESE, good couple, wants a position, husband as cook and wife wait on table and laundry work; in Oakland. 3808 Piedmont ave.; phone Piedmont 3423.

A YOUNG widow with two children would like to take charge of small rooming-house or help in one. Address 654 Alice st., upstairs.

A CAPABLE woman wishes care of children evenings or sweeping, nursing or care of doctor's offices. Phone Merritt 2032.

A MIDDLE-AGED woman would like position to do light housework. Address 1706 Dwight way, Berkeley.

A FRENCH woman, good cook and housekeeper, wants situation; city or country. Box 6157, Tribune.

A WOMAN wants washing or house-cleaning by day. Phone Oakland 7818.

A LAUNDRESS wants washing and ironing. Phone Piedmont 5694.

EXPERIENCED, practical nurse desires position, one or two cases; convenient to take patients home. 1257 Clay st.

EXPERIENCED cook wants position in private family; best of references. Box 6175, Tribune.

FOR reliable colored help phone Oakland 4926 or A 5538.

GENERAL housework or chamber girl; wages $25. 1623 Cornell ave., West Berkeley.

LADY wishes position as housekeeper; no objection to children; understands music; references. Box 6149, Tribune.

NEAT-APPEARING young man wants work; willing to do most anything. Box 8190, Tribune.

TWO colored girls, one as maid, one for housework; short hours, 8-12. Phone A 2611.

WANTED—Good home by middle-aged lady; no objection to country; small family. Address 1217 Myrtle st.; phone Oakland 3134.

WANTED—General housework or chamber work by competent Eastern woman; good cook. Call 469½ 9th st., room 5.

WOMAN to assist, second cook, boardhouse or restaurant. Phone Alameda 1770.

YOUNG woman wants day work; house-cleaning or laundry; steady places. Postal card with phone number to Mrs. L. Henderson, Fitchburg.

YOUNG Swedish woman wants few hours' housework by the day. E. Hansen, 1524 7th ave., E. Oakland; phone Merritt 2736.

YOUNG girl wants day work or take care of children. Miss Irene Hudson, 1018 Jefferson st.; phone A 5552.

YOUNG lady wants position as dressmaker's helper; 10 months' experience. Phone Piedmont 5347.

YOUNG American woman wants position at general housework. Phone Merritt 3678.

YOUNG Japanese girl wants work in nice family; wages $30. Phone Berkeley 1367.

YOUNG married woman would like to work for a dressmaker. Box 6192, Tribune.

YOUNG Swedish girl wishes place at general housework. 1561 Franklin st.

YOUNG Japanese girl wants plain housework in Oakland. 1031 E. 21st st.

DIAMONDS WANTED.

HIGHEST prices paid for diamonds and old gold. M. J. Schoenfeld, 1099 Bdwy.

SALESMEN—SOLICITORS

REAL ESTATE salesmen wanted for city suburban lots in East Oakland; men owning their own automobiles preferred; big commission. Apply Monadnock Bldg., 681 Market st., San Francisco, rooms 383-381, 3d floor; E. A. Montgomery and J. L. Debenedette, managers.

SOLICITOR OF PROVEN ABILITY AND NEAT APPEARANCE FOR HIGH-GRADE PROPOSITION; MUST BE A WORKER. BOX 6195, TRIBUNE.

SOLICITORS, ladies or gents, for real estate; splendid proposition; chance to make big money and learn the business. J. M. Cameron, 11 Telegraph ave.

SALESMAN wanted for a well-established candy route in Alameda county; give reference and experience. Box 6176, Tribune.

WANTED—A1 solicitors, no has-beens; good salary. Apply 2431 Blanding ave., Alameda.

EMPLOYMENT OFFICES

AN oldest Japanese employment office. 311 7th st.; Oakland 5522, Home A-3522.

JAPANESE employment and house-cleaning office. S. A. M. Co., 319 7th st.; phones Oakland 3916, A 4708.

JAPANESE employment and house-cleaning office, 319 7th; phone Oakland 3916.

BUSINESS CHANCES

A GREAT invention; ready for market; fine chance for partner. 436 5th st.; go now.

BRANCH BAKERY, CONFECTIONERY, SODA, ICE CREAM, etc., etc.; established trade; near-by town; $500 will handle; good for man and wife; 4 living rooms and bath; worth investigating. Address owner, Box 4, Graton, Sonoma Co., Calif.

CORNER grocery, fine location, $600 or at inventory; no agents. See owner, 565 62d st., Oakland.

Dairy Men Wanted. See business chance column. Interstate Development Company.

EVERY business man wants to save money. You can save 10% to 20% on all job printing and bindery orders by patronizing the largest plant in Oakland. We defy legitimate competition.

FOR SALE—Paying lunch counter, cheap rent, good location; a snap. 378 10th st.

GOOD opening for party to start manicuring and hairdressing in well-established millinery store; must be first-class. Apply 1804 Alcatraz ave.

HAVE fine opening for steady man in legitimate cash business, to take half-interest with experienced man; will pay you $100 monthly; no experience necessary; $250 cash required. 1115 Broadway, room 45.

MAN, intelligent, active, maybe elderly, to have charge of branch office of ours at Fruitvale; some salary, good commission, permanent proposition; an investment of $250 absolutely required. Apply
UNITED REAL ESTATE COMPANY, (Incorporated)
1110 Clay st., bet. 12th and 13th sts.

SEE our ad. in investment column, on dairy proposition. Inter-State Development Co.

SALOON for sale. Inquire Mr. Marx, Standard Liquor Co., 1131 San Pablo ave.

SMALL grocery for sale. 769 Market st.

TEA, coffee and crockery store; established cash trade; rent $28, excellent location; sacrifice under invoice; account other business; bargain if sold immediately. Box 9080, Tribune.

WANTED—To sell to salesmen with mechanical ability the greatest lighting proposition on the earth; sells to business places, city or country; better than scales or cash registers; a fine profit. Cole & Holland, 1611 Brush st., at 23d and San Pablo.

WANTED — Wide-awake man to help manage money-making business; handle cash, wait on customers, etc.; will pay $125 monthly; no experience necessary; $250 required. Call 1115 Broadway, room 45, Oakland.

WANTED—Partner in family liquor store and bar; old-established stand. Box 8107, Tribune.

YOU can invest $10 per month now in a town lot at Fort George, the geographical and strategic commercial center of British Columbia, and get in at the beginning before the first railroad; there are seven railroads building and projected to Fort George, which is at the junction of 1000 miles of navigable waterways and the metropolis of a splendid agricultural, fruit and mixed farming country of thirty million acres, besides being the natural supply point for a tremendously rich timber, mineral and coal territory of millions of acres. Let us send you a free copy of "British Columbia Bulletin of Information," containing up-to-date news of investment opportunities in this vast, new and rich country, also synopsis of government land, mining, timber and coal laws, etc. Send your name and address today; Natural Resources Security Co., Ltd.; paid-up capital $250,000. 514 Bower Bldg., Vancouver, B. C.

$6000, GENERAL MERCHANDISE BUSINESS; NEW TOWN IN HEART OF GRAVENSTEIN APPLE DISTRICT, SONOMA CO.; COMPLETE STOCK, FIXTURES AND BUILDINGS; ESTABLISHED TRADE; A GOOD BUY AND WORTH INVESTIGATING; CASH OR EXCHANGE FOR HOME IN OAKLAND OR BERKELEY. ADDRESS 1835 BERKELEY WAY, BERKELEY, CALIF.

$5000 — OLD-ESTABLISHED grill and restaurant; large stock wines, liquors and cigars; nicely fitted up; choice down-town location; reasonable rent; good lease; doing $3000 and upward a month; nothing better for restaurant man; owners will explain reasons for selling; books open for inspection; trial given. Address Box 6133, Tribune.

CARPET CLEANING

Why Pay More When We *do the work for less and guarantee better results?* New Method Steam Cleaning Co., 737-739 San Pablo ave.; phones Oakland 1249. A 1743; F. W. Carney.

A. LESTER—Gold medal steam carpet cleaning; all work guaranteed. 858 Clay; Oakland 4184. A 4184; res. A 4775.

ALAMEDA CO. Steam Carpet Cleaning Works, 612 2d st.; phones Oakland 2034, A 3324. First-class work guaranteed.

ELECTRIC VACUUM carpet cleaning; first-class work; prompt service; reasonable. 907 Broadway; phone Oakland 8826.

MATHEWSON, Carpet Cleaning Works, 345 E. 12th st.; phone Merritt 595.

HOUSE CLEANING

JAPANESE house-cleaning, washing and gardening 984 Telegraph; Oakland 5371.

FURNITURE FOR SALE

BRASS and iron beds half price at H. Schellhaas' corner store, 11th st., Oakland.

FURNITURE of 7-room house; reasonable; 3 rooms pay rent. 909 Myrtle st.

FURNITURE of 7-room flat for sale; rent $28; phone A-3531. Box B-424, Tribune.

FURNITURE of 4 rooms, cheap for cash. 523 17th st., Oakland.

PARTY leaving town would like to dispose of some furniture; no agents. Phone Piedmont 2745.

TABLES, chairs, sofa, bed and other pieces of furniture for sale; leaving city. Call 722 54th st.

FURNITURE REPAIRING

FURNITURE repairing, upholstering for particular people only; responsible firm. Decker & George, 365 12th st.; Oak. 1506, A-5874.

DAY AND CONTRACT WORK

A—CORBETT & BAYLISS, general contractors, jobbing, store fittings. 1064 Franklin; phones Merritt 2708; Oakland 2739.

ANY kind roofs repaired or painted. A. Hillman, 606 E. 12th; drop postal card.

FOR SALE—MISCELLANEOUS

IF quality and prices are right, then why not patronize home industry? Waltz Safe and Lock Co., 5th and Chestnut sts., Oakland; also salesroom 233 California st., S. F.; phones-Oakland 7678, Kearny 2067.

ALL kinds window cards for renting or selling houses. Our job department and bindery is the finest in California. You can save 10% to 20% on every order.

AA—MEN'S, ladies', children's clothing bought and sold. Mrs. Evans, 518 8th st.; phones Oakland 2519, A 2046.

AA—BEAUTIFUL cocker spaniel puppies or grown dogs; all colors. Denniston Kennels, 819 13th st.

A THOUSAND assorted chairs at H. Schellhaas', 408 11th at Franklin st., Oakland.

ALMOST new gas range, good condition; price cheap. Phone morning, Oakland 8330.

A—FAT MAN'S STORE—Large sizes in shirts and underwear. 1234 Broadway.

BABY GRAND SOHMER piano for sale cheap at J. A. Munro & Co.'s auction house, 1007 Clay st., Oakland.

BIG 6 sox; 6 pair wear 6 months; $1. Litholin waterproof linen collars, 25c. Tom Ronald, 1234 Broadway.

BUFF ORPINGTON, White Minorca eggs for hatching. 2212 Channing way; phone Berkeley 1595.

CHECK for any United Piano Manufacturer's pianos, cheap. Box 6172, Tribune.

EXTRA fine new top mattresses; low prices, at H. Schellhaas', 11th st., Oakland.

FOR SALE cheap, grocer's counters, bins, shelving, cracker rack, delicatessen table, vegetable box, also cash register, small coffee mill, two office desks with chairs; must be sold. 327 12th st., near Harrison; phones Oakland 1295, A 3440.

FOR SALE—Newspaper route in Oakland; good location; one of the best morning dailies; clears $200 monthly; bargain for cash; owner wishes to leave town. Box 9058, Tribune.

FINE walnut $400 upright piano sacrificed for $87.50; great bargain. 1027 Union, near 12th.

FOR SALE, cheap, blue Great Dane, 2 years old; male. 1139 Broadway, Alameda.

FOR SALE—Victor talking machine; cost $58, will sell for $20. Box B-415, Tribune.

How to Find the Proper Place or Street

YOU NEED ONE OF THEM.

The most correct, elaborate and readable wall map of Oakland and Alameda county ever published.

Special Prices to Close

—BUY NOW—

A few left only. The essential of every business man's office, whether in Oakland or the smallest town in Alameda county ever published. Size, 4 ft. 6 in. x 6 ft.

Call on Job Dept. Cashier at Oakland Tribune

LUMBER, front door, bricks and lath for sale. Apply rear City Hall, 15th st.

Mexican Zerapes, pillow tops, drawnwork. 1151 Harrison.

NEW and second-hand wagons and machinery for sale, cheap, at 426 6th st., Oakland.

NEW and second-hand bath-tubs, sinks, toilets, etc., bought and sold. 509 6th street.

OIL HEATERS, $1 up, worth $3.50 and over. Durant Furniture Co., 516 8th st.

OAK. POUND, 26th and Peralta; hunting, house dogs. Phones Oakland 893. A 1028.

REMINGTON typewriter in good condition for sale, $10. P. O. Box 49, Oakland.

SECOND-HAND lumber, doors, sash, toilets, wash basins, sinks, pipe, brick, etc. Corner 30th and San Pablo; open Sunday.

UNDERWOOD typewriter, latest model, almost new, wide carriages, 2 colored ribbons, Elite type, taborators. Phone Alameda 878.

9x12 RUG, ordinary size, only $6 at H. Schellhaas' furniture sale, 11th, at Franklin, Oakland.

WANTED—MISCELLANEOUS

A—Highest Price

GOOD cast-off clothing and shoes. Ring up Oakland 6793, or write; will call at once. Uncle Jake, 834 Washington.

AAA—ALL kinds of second-hand clothing bought and sold. J. Muller, 533 8th st.; phones Oakland 6457, A 3034.

BEFORE selling your furniture see Berger, 326 San Pablo; phone Home A-4179. Highest prices paid on household goods.

CASH paid for diamonds and precious stones. Karl Eber, 130 Sutter st., room 412, S. F.

DON'T sell your household goods until you see J. Coleman, 412 11th st., where you will realize more for it. Phone Oakland 3268.

FURNITURE WANTED—We will give you more for your furniture and household goods than you can get elsewhere. J. A. Munro & Co., 1007 Clay st., Oakland, phone Oakland 4671; 911 Phelan Bldg., S. F., phone Douglas 641.

EVERY kind of printing matter executed at 10% to 20% discount over San Francisco prices. We make books, cuts or do any kind of printing. Call at once for estimate.

IF you must have the most money for your furniture, merchandise, etc., call up Oakland Auction Co., Meysel & Meysel, auctioneers; they will pay you the cash or sell on commission. 359-363 13th st., near Franklin; phones Oakland 4479, Home A-4479.

WANTED—A setting hen. Apply 1107 E. 22d st.

500 TO 1000 lbs. tea lead or good clean pipe cuttings wanted. Tribune office, 8th and Franklin sts.

TWO carloads 2d hand furniture, highest cash prices; trade new for old. Merritt 1357.

HORSES AND VEHICLES

A FARM team, weight 2500; horse, wagon and harness, $200. 1336 High st., Fruitvale.

CUT RATES for hacks and livery; special care and best feed for board. 370 11th st., Dashway Stables.

CHEAP—Good big horse suitable ranch work. 1160 23d ave.

FOR SALE—Two horses, two express wagons with tops, one buggy, harnesses, etc.; good reason for selling. 487 39th st.; phone Piedmont 1840.

FOR SALE—On account of sickness, will sell good young business horse, also business buggy and harness, in good condition. 1437 46th ave.

FOR SALE—Eight head of heavy horses, also two trucks and three wagons. See H. E. Kent, Peoples Express Co., 412-418 9th st., Oakland.

FOR SALE—Rubber-tired road buggy and harness, good as new. Dewey Market, 562 E. 14th st.

THREE work horses, sand wagon, double harness; cheap. 3847 Boulevard, near 41st ave., Fruitvale.

THERE are a few good horses left from the last carload. 717 Clay st.

WE sell horses on commission; 14 all-purpose horses at bargains. Eighth st. boarding-stable, 227 8th st., cor. Alice.

1000-LB. HORSE, cheap; pair horses, 1000 lbs.; business and road buggy; all kinds harness. 370 11th st., Dashaway stables.

EDUCATIONAL AND MUSICAL

A Modern School for Modern Times.

Polytechnic Business College and School of Engineering. 306 12th st., Oakland, Cal. Leading Business College of the West.

Courses in Business Training, Shorthand, Typewriting, Telegraphy, also Civil, Electrical, Mining and Mechanical Engineering. Summer school. Free catalogue.

AA—MUSICAL instruments made and repaired. J. N. Aschow, violin maker, 1703 Grove st.; phone Oakland 4409.

AA—VOICE culture, piano. Direc. Mrs. F. Lercher, 573 17th; phone Oak. 3947.

ENGINEERING—Civil, elec., min., mechanical, survey, assay; day, evening; established 1864. Vander Naillen School, 51st and Telegraph ave., Oakland.

BERKELEY School of Music and Dramatic Art, 2073 Allston way; phones Berkeley 4005, F 1936; halls for rent.

MRS. HAMBLETON'S Grammar and Commercial School, 963 Oak st.—Grammar day school for girls and boys, also classes in bookkeeping, mathematics and business practice.

ORATORY—Alfaritta H. Niver can teach you how to become a successful public speaker, reader and home entertainer. Rice Institute.

Private Instruction

given by experienced lady teacher in English branches of both private and public school work; terms moderate; best of references. "I," 380 Fairmont ave., Oakland.

PRIVATE lessons in shorthand, Pitman system; teacher from New York Business College, 578 17th st.; phone Oakland 8476.

SHORTHAND, TYPEWRITING, office methods, private classes, professional instruction, speed methods; personal direction of Frederick G. Ilsen, certified teacher. Office 49, 1065 Washington st.

STAMMER?—Scientific talking will cure you. Call or write M. L. Hatfield, 1462 Grove st., Oakland, Cal.

THE Berlitz Schools of Languages, 2531 Washington st., San Francisco, and 1068 14th st., Oakland; send for circular.

MUSICAL INSTRUMENTS

AM compelled to sacrifice my beautiful mahogany Victrola, with about 50 fine records. 1265 Brush st.; Home phone A-5567.

PIANOS FOR RENT.

FINE pianos for rent. Kohler & Chase, 1015 Broadway; phone Oakland 1009.

MEDICAL

AA—GREG INSTITUTE, 410 7th st., near Broadway, treats all female complaints without drugs or medicine; no dangerous operations that have proved fatal to hundreds, but by scientific means and follow my instructions will cure you in 48 hours; a guarantee with every case; no pain, anxiety or danger of blood poison; it's the only safe and reliable cure and is governed by nature's laws.

LADY ASSISTANT.

P. S.—I will remove surplus flesh, reduce your abdomen to its natural size and model you to a shape of perfection and beauty; old and middle-aged men and women take my treatment; you'll feel young and frisky and can enjoy life and be happy; free demonstration, then doubt if you can my ability. Hours 10 to 8, Sundays 10 to 2. Phone A 2828.

DR. BRINK'S OFFICES—
517 23d st., near Telegraph ave., Oakland.
SPECIALIST FOR WOMEN.

LADIES—If you are suffering from any ailment peculiar to your sex or in trouble and worried about your condition, consult a physician who is always successful and who guarantees immediate results without detention from home or work.

His offices are well appointed, strictly private and equipped with the most modern appliances essential to the proper treatment of women. His fees are very moderate and his advice absolutely free. Private sanitarium with trained nurses when required. Hours, 10 a. m. to 8 p. m.; Sundays, 10 to 2. Phone Oakland 7901.

ATTENTION LADIES—Dr. Hicks, 933 Market st., bet. 5th and 6th., S. F.; *women only; no delays or disappointment; relief guaranteed;* painless methods; most obstinate cases treated; *all female complaints and irregularities* treated; absolutely harmless; low fees; by consulting specialist you save time and money; advice free; 10 a. m. to 4 p. m. and 6 to 9 p. m.; Sunday, 11 a. m. to 2 p. m.

AA—ST. MARGARET'S Maternity Home; confinement and adoption; all women's and children's diseases treated; free treatment every Wednesday, 9 to 11 a. m. 171 E. 14th st.

A—PRIVATE *home before* and during confinement; reasonable; adoption if desired; large grounds; home comforts. Mrs. E. Clarke, 563 21st., Oakland.

DR. ADAM LYONS, physician-surgeon, 62-63 Delger Block, Broadway and 14th, specializing genito-urinary diseases.

LADIES! Ask your druggist for Chichester's Pills, the Diamond brand, for 25 years known as the best, safest, always reliable; buy of your druggist; take no other. Chichester's Diamond Brand Pills are sold by druggists everywhere.

MME. E. SIMON, graduate midwife; private home for confinement; terms moderate; 12 to 3 p. m. 3220 Washington, Fruitvale; phone Merritt 167.

MRS. I. M. D. DAVIS—Electric, hydriatic and Swedish method; chronic and nervous diseases. 1065 Washington st., 516 11th st.

MRS. MARY ADAMS, midwife, 3004 Fruitvale ave., East Oakland.

OSTEOPATHY

DR. F. A. LACEY, Osteopathy, Electro-Therapeutics. Oakland Bank Building, Broadway 12th; phone Oakland 3463.

PHYSICIANS' DIRECTORY.

DR. F. D'EVELYN—Office, 2115 California st., San Francisco; phone West 1144; hours, 1 to 3. Residence, 2103 Clinton ave., Alameda; phone Alameda 150; hours, 9 to 10 a. m., 7 to 8 p. m.

HAIR PHYSICIAN

DR. M. M. CARTER, hair physician—Diseases of head and hair treated; scalp and facial massage, shampooing and manicuring. Rooms 67 and 68, 1065 Washington st.; phone Oakland 3204.

HAIR SPECIALISTS

SUPERFLUOUS hair painlessly removed by electric needle. Mrs. M. Moreau, 1065 Washington, Blake Block, room 69.

VALPEAU'S FEMALE PILLS

VALPEAU'S female pills are sure; best regulation pills sold; price $2.50 by express. Osgood's Drug Store, Oakland.

THE HEALTHATORIUM.

Appendicitis

cured, not merely relieved; no drugs or surgery. 1012 Telegraph ave.; phones Oakland 2063, A 2629.

COLLECTION AGENCY

Phone Oak. 917. **KENT** Room 33, 969 Broadway

Wages, notes, accounts, attachments.

PHYSICIANS' COLLECTION AGENCY, 3701 E. 14TH ST.; H. H. SELLERS, MANAGER.

WE collect everywhere, accounts, wages notes, etc.; no collect no charge. The Interstate, 6th floor Pacific Bldg., San Francisco.

LAUNDRIES.

Union Rough-Dry

LAUNDRY—Oakland 3953; Home A 2058.
ALL ORDERS IN QUICK SERVICE.
Three Dozen for $1

GRADUATE MASSEUR

ALBERT TRUEB - European - trained masseur. Refers to Dr. Crowley, Dr. Buetau and Dr. Hamlin. Phone Oakland 5731. Gives treatment at your home.

DRESSMAKERS

MRS. TAYLOR—Ladies' waists, exclusively. California Hotel, Shattuck and University aves., Berkeley; phone Berkeley 3781.

FURNISHED HOUSES TO LET

A COZY, modern home; fruit, berries. 548 54th st., near Grove; Piedmont 4997.

COTTAGE, 4 bright, sunny rooms, bath; 271 Santa Clara; rent $25. Apply Jas. S. Naismith, 19 Bacon Block.

ELEGANTLY furnished 6 rooms and bath; electricity, gas; every convenience; hardwood dancing hall; 2 blocks Key Route. 4155 Terrace st.; phone Piedmont 5362.

FOR RENT FURNISHED.
Nine rooms, recently renovated; excellent neighborhood; must be seen to be appreciated. Phone Oakland 3008.

FURNISHED house 7 rooms, $35; flat, $30; another, $25; unfurnished places reasonable; all near Telegraph and 55th Key Route. John Young, 516 55th st.

FURNISHED house of 9 rooms; rent $45. Address 816 11th st.

PIANO-TUNING by best tuners; work guaranteed; $2.50. Kohler & Chase, 1015 Broadway, Oakland.

HOUSE 8 rooms and bath, 1328 Myrtle, near 18th; 3 minutes to Key Route; walking distance 14th and Broadway; Apply 669 39th; phone Piedmont 5048.

SUNNY 5 large rooms; nice furniture, coal stove, gas plate; $22; no small children. Call 1929 Magnolia st.

2 PEASE ave., Alameda, near Versailles station—Piano, everything $12; great snap; garden; water free; key there; quick.

UNFURNISHED HOUSES TO LET

A SNAP—Nice 10-room house, with all conveniences; center of Oakland; rent $80 month; 1461 West st. Apply at 1449 West st., cor. 19th st.

COTTAGE 5 rooms, basement; close in, near Grant school and Key Route; newly renovated; $23. Key 2030½ Broadway; phone Oakland 6483.

FIVE-ROOM modern house, near Key Route. 848 54th st; Piedmont 4997.

Modern

6-room house, sleeping porch; gas, electricity; 569 Sycamore st., near Grove; near cars. Phone Piedmont 1225; key at 571 Sycamore st.

SUNNY 3-room cottage, $10 month; large yard. 317 E. 12th st., bet. 6th and 7th aves.

$30—NO. 581 33d, near Telegraph, modern house of 8 rooms in excellent repair; desirable location; garage. Geo. W. Austin, 1013 Broadway.

$12—COTTAGE, 4 rooms, gas and bath, $9; four rooms, gas. 1067 Kirkham st., near 12th, West Oakland.

16-ROOM lodging house in East Oakland, on sunny corner, well situated. Box B-487, Tribune.

FURNISHED FLATS TO LET

AN elegantly furnished 5-room flat and bath; central, sunny, modern; reasonable. Call 10-12 a. m., 1251 9th ave., cor. E. 15th.

A VERY desirable apartment flat in private home; 3 rooms, bath; phone 734 8th, near West.

FINE apartment flat, 4 rooms and bath; adults. 658 8th st., near Grove.

MODERN 7-room flat, sunny and convenient; close in, but quiet location; $60 per month. Apply 662 17th st.

NICELY furnished sunny flat 4 rooms; bath, basement, coal and gas ranges; central; adults. 720 17th st.

PIANOS rented; best stock, lowest rates. Kohler & Chase, 1015 Broadway, Oakland.

THREE large rooms and bath; laundry; $15. 2118½ Elm st., near 32d and Telegraph.

UNFURNISHED FLATS TO LET

A NEW 5-room upper sunny flat; rent reduced. 681 30th st.; phone Oakland 5403.

Corner Flats

Lower 5 rooms; bath, gas, electricity; new and strictly up to date; yard; also upper 5-room flat; near Idora on car line and near Key Route. 5946 Telegraph ave., cor. Rose st.; or phone Piedmont 1225.

Flat For Rent

Six rooms, modern in every respect; rent very reasonable; good location; few minutes' walk from 14th and Broadway. Apply 1008 14th st.

FOR RENT—Beautiful modern bungalow flat 4 rooms, bath; near 40th st. cars and Key Route; grand view. 4135 Terrace st.

FLAT five lovely, sunny rooms; modern; beautiful lawn; fine neighborhood; $12, reduced from $20. 1957 Myrtle.

NEW flats; exceptional; modern improvements; sunny, steam heat, electric vacuum cleaner, phone, garden; few minutes' walk either train service; leading shops, choice location; rent reasonable; references. 1431 Webster st., Oakland.

NEW, Modern, sunny, upper, small flat; Key Route one block; yard and storeroom; very reasonable. 519 39th st.; phone H 6670.

SIX-ROOM upper flat, modern; sun all day; fine location, near Key Route; rent $25. 2211 West st., cor. 30th; apply on premises.

TWO sunny, central, modern, 4-room flats, one completely furnished; reasonable. 999 Webster st., near 10th.

FURNISHED ROOMS TO LET

A—Family Hotel Lloyd

469½ 9th st. and Broadway; center of Oakland; housekeeping suites, 50c to $1.50 daily; $2 to $7 weekly; private baths, phone, hot water, electricity.

At The Anwa

Just built; absolutely up-to-date; electricity, hot water, phone and call bells; day, week or month. 512A 18th st.

At St. George, Of Course

371 13th; $1.50 to $5 week; housekeeping.

A NICE, clean, sunny room with bath, accommodations; rent reasonable. 818½ Oak st.

FACING park, 3 minutes to S. F. locals and cars, 5 minutes to Broadway, sunny front bay-window room, with or without board. 168 9th st.; phone Oakland 6810.

A NICELY furnished room, suitable for one or two gentlemen; home comforts; references required. 664 17th st.; phone Oakland 5958.

A SUNNY, central suite, single rooms, some partly furnished; water, gas, electricity, baths; private, central. Phone Oakland 5760.

AA—SUNNY rooms, $2 up; hot water, free baths; fine location. 572 10th st.

FURNISHED room for one or two young ladies in private home; phone, piano; reasonable. 596 35th, near Grove.

FURNISHED rooms for rent, with or without board. 592 Sycamore, two doors from Grove st.

LARGE sunny, newly furnished rooms for 2 or 4 gentlemen; reasonable. 1365 Alice st., near 14th st.

LARGE sunny front room, suitable for two. 726 15th st.

SUNNY front rooms, suitable for one or two gentlemen; all neat and clean. 936 Pine st., West Oakland.

SUNNY, pleasant furnished room. 1116 Alice st., cor. 13th. Phone Oakland 6978.

SUNNY furnished room; bath, phone, central; $6 to $8. 1418 Franklin st.

THE FAIRMONT, 201 Orange st.—New and modern, elegantly furnished; five minutes from 22d and Broadway; steam heat.

THE ATLANTIC, 9th and Franklin—Hot and cold water, steam heat; 50c day up.

THE ANGELUS, fur. rms. 1055 Webster.

578 12TH ST., cor. Jefferson—Two connecting rooms, with running water, suitable for offices; also single rooms; reasonable rent.

PRIVATE HOTELS

THE AVONDALE, 534 28th st.—Delightfully situated in choice residence district, one block from Telegraph car line; rooms with bath, also single rooms; excellent table; references. Oakland 4589.

It May Be Your Turn Today

A world of opportunity awaits the man or woman who reads the classified columns of THE TRIBUNE each day—They are brimful of the needs of various households and businesses. They are an index of what's most needed in every line. Keeping in close touch with the classified is an education that's productive of much good to the person who can turn the information so secured to account. The classified ads are always alive, intensely interesting news to many who look upon them as the medium of communication between the buyer and the seller, the employer and the employe. In short, "It Pays to read THE TRIBUNE Classified Page."

ROOMS AND BOARD

A BEAUTIFUL new house, all latest improvements; steam heat, wall beds, hot and cold water; en suite or single; with best of board. Corner Jackson and 15th; 5 minutes to 14th and Broadway; Lakeside district.

AA—FINE sunny room for one or two gentlemen; home cooking; near local and cars; nice neighborhood; reasonable. 859 Kirkham st., bet. 7th and 8th.

T the Elkton there are sunny rooms with board; running water; on Key Route line; Sunday dinners a specialty. 17 12th st.; phone Oakland 8048.

—FINE sunny rooms, excellent board; individual tables; large grounds; convenient to trains. 1026 Madison, cor. 11th.

AKS-AR-BEN, 1409 Grove st., near 19th —Nice sunny rooms and board, home cooking; steam heat; reasonable.

COMFORTABLE room and breakfast in refined private family; reasonable; references; 10 minutes from Broadway. 3 Acton Place.

FURNISHED ROOM WITH OR WITHOUT BOARD FOR REFINED GENTLEMAN, ½ BLOCK FROM CARS AND KEY ROUTE. 5851 GENOA ST.

FRONT room with good board, for one or two. 1401 Castro, cor. 18th.

LARGE sunny rooms, hot and cold water; first-class board. 1429 Franklin st.; phone Oakland 4504.

NEWLY furnished sunny rooms to let, with excellent board; home cooking; steam heat. 1067 Oak st.; phone Oakland 6763.

NEWLY-FURNISHED rooms with good home-cooking; table board; close in; private family. 133 12th st.

ROOM with board, reasonable. 315 14th st.; phone Oakland 4059.

SUNNY rooms; home cooking; close to town; all modern conveniences; rates $50, $60 and $65 for two months. 654 13th st.

THE GABLES, 952 Madison st., cor. 9th—Excellent table; hot and cold water, heat, billiards and pool; rates, $30, $35 and $40 per month; you can't beat it. Phone Oakland 4142.

THE ALEXANDRA, 1368 Webster—First-class boarding house; new management; Southern cooking. Phone Oakland 2095.

WANTED—Refined young lady to board and share room; board and rent very reasonable. 725 14th.

YOUNG married woman, husband away, will share five-room, nicely furnished cottage with refined young lady, boarding or housekeeping plan, near business center and Key Route; company, not price, object. For particulars, Box 9036, Tribune.

YOUNG man wants sunny room with breakfast in small private family; Berkeley or surroundings; Key Route or S. P. station. Box 70, Tribune, San Francisco.

ROOMS AND BOARD WANTED

YOUNG gentleman in business in San Francisco desires room with breakfast in private home in Piedmont district, preferably near Key Route station, 40th and Broadway. Box 9064, Tribune.

CHILDREN BOARDED

CHILDREN boarded, good mother's attention, at 412 E. 18th st.

HOUSEKEEPING ROOMS.

AT The Olive, near local, housekeeping rooms; single $10 month, suites $16 up; free gas, fire grates. 920 Broadway.

AROEL — Front housekeeping; single; baths free. 635½ San Pablo, one block from 22d Key Route.

A ROOM coming; get lease where rates are low. Five sunny suites, 806 Madison.

A THREE-ROOM sunny furnished flat; gas, bath, electricity; $15. 753 4th st.

AA—SUITE of two rooms for light housekeeping; hot water. 572 10th st.

CLEAN, desirable housekeeping rooms; gas, bath, phone; $11; few minutes 22d st. Key Route. 1809 West st.

COMPLETELY furnished 2 or 3 rooms, regular kitchen; private family. 1227 Myrtle.

FOUR furnished housekeeping rooms, rent free, in exchange for board of two people; two other boarders paying $40. Phone Oakland 6630; Box 6179, Tribune.

FRONT room; use of kitchen, bath, gas, lights, heat; price reasonable. 2374 Piedmont ave.

FOUR rooms, completely furnished; private entrance; gas and coal stove. 528 27th st.

HOUSEKEEPING rooms reasonable; nr. Key Route, S. P. and 8th st. car. 909 Myrtle.

NEWLY carpeted, papered, two front rooms; gas, sink; adults. 1132 Filbert.

SUNNY 2-room apartment; hot and cold water; suitable for two gentlemen. ...on, 915 San Pablo.

SUNNY housekeeping, suitable for dressmaker or tailor; front room with alcove; private house. 520 16th st.

SUNNY front rooms $2 a week and up; housekeeping suite reasonable; bath. Phone 730 Eighth st.

SUNNY 2-room apartment, all conveniences; near Key Route; adults. 551 41st st.

SUNNY, newly furnished housekeeping rooms, all conveniences. 738 Telegraph ave.

TWO large sunny rooms, small kitchen, with bath and electric light, $20. 578 ...th st.

TWO connecting rooms for housekeeping; all accommodations. 511 18th st.

9.. CLAY, near 10th—Two neatly furnished housekeeping rooms; running water, gas, bath, phone; $3.50.

3.. SUITE nicely furnished housekeeping rooms. 1129 Myrtle st., near 12th.

APARTMENTS TO LET

At Newsom Apartments

New, beautifully furnished; private; phone, heat, etc.; 3 blocks Key Route line; reasonable. 24th and Valdez, east of Broadway.

At Maryland Apartments

Oakland's leading family apartment house; modern-homelike; steam heated; private phones. NW. cor. 33d-Telegraph.

Annabel Apartments

Two and 3 rooms, furnished, hot water, steam heat, private phones; near Key Route; reasonable. 570 21th st., near Grove.

A BEAUTIFUL NEW APARTMENT. Elegant location; 4 rooms and large alcove; furnished or unfurnished; steam heat, etc. 1220 Jackson st.

AT 228 San Pablo ave., cozy apartments; rents reduced; 2 and 3 rooms, also single rooms; baths, heat. Phone Oakland 2995.

APARTMENTS of 2-room suites and single rooms from $1.50 to $3.50 per week. Corner 46th and Grove sts.

APARTMENTS of 2-room suites and single rooms from $1.50 to $3.50 per week. Cor. 46th and Grove sts.

APARTMENT, two large sunny rooms; bath; adults. The Mentone, 658 8th st., near Grove.

APARTMENT of four furn. or unfurn. rooms; private bath, heat. 800 14th st.

BEAUTIFUL and select 3-room flats; every convenience; adults. Athol ave. and Acton Place.

ELEGANT 3-room apartment, unfurnished; polished floor, range and heater furnished; back Piedmont Baths. 179 Vernon Terrace.

CLINTON APTS., 275 E. 12th, at 6th ave. —Fronts on park, near Clinton station; 10 minutes' walk to business center; all modern service included; new management, Mrs. E. Esquer and sister of Nevada.

PIEDMONT HOTEL has changed hands; nice clean apartments, $15-$20 up; transient. 4048 Piedmont ave., opp. Key Route terminal.

APARTMENTS TO LET (Continued)

Casa Rosa Apartments

New, completely furnished; reasonable; 1 block Key Route, 5 minutes City Hall. 1213 Market, opp. 15th; phone Oak. 4164.

EXTRA, ELEGANT, LATEST

Secure one of the 2 or 3-room furnished apartments, just completed, at the elegant Frederick Apartments, 41st, near Telegraph Key Route station; $30 to $50.

Grafton Apartments

Newly furnished 3-room apartments; near 23d st, one block to Key Route station. 531 San Pablo ave.

MURI-ELL, completely furnished 2 and 3 rooms, private phones, steam heat, etc., in beautiful location; 1½ blocks from 22d st.; Key Route depot. 327 Grand ave., nr. Webster; $25 and up.

MODERN apartments, The Wagner, cor. 23d, Brush and San Pablo; entrance 23d st.; steam heat.

LAGUNA VISTA

22d st., corner Harrison—Most beautiful location, facing Lake Merritt; steam heat, hot water; all conveniences; kindergarten; lowest rents in city for first-class apartments; $25 up.

NEWLY furnished 2 and 3-room apts.; wall bed in each room, large dressing room, steam heat, hot water, private bath and phone; one block from Key Route. Oneida Apts., 22d and Telegraph ave.

Palm Inn Apartments, 534 26th st. New 2, 3, 4 rooms, furnished; sunny; billiards; sleeping porches; close to Key Route; garage.

Roslyn—19th & Telegraph

1 to 4 rooms, furnished or unfurnished.

SAN PABLO APTS., 1007 San Pablo ave. —1, 2, 3 and 4-room apts.; private bath, free lights and phone; sunny; elegant furniture; two blocks from Key Route; call up and get surprising rates.

St. Nicola Apartments

Quiet, modern, elegantly furnished; new management; centrally located. 16th and Clay sts.

The Severn

One sunny apartment. 1616 Telegraph ave.

UNFURNISHED 3-room sunny apartment with dressing room, bath, wall bed; modern; 5 minutes to Key Route. Phone Piedmont 5138.

Vue Du Lac

3d ave., at E. 16th st.; phone Merritt 1765—Perfect neatness, all conveniences and refined surroundings at the lowest rates in Oakland; Dimond car passes door.

STORES AND OFFICES

Desk Space For Rent

Ground floor, 14th and Broadway; 8 to 24 feet, with window space if desired; rent reasonable.
McHENRY & KAISER.
1208 Broadway, ground floor.
Central Bank Building entrance.

GOOD opening for barber-shop; living rooms in rear. Call room 24, 957 Broadway.

LARGE offices, 30x36, second floor of Tribune Bldg., corner of 8th and Franklin sts.; rent reasonable; will give a lease to a good tenant. Apply J. F. Conners, Tribune.

LARGE corner store and living rooms at 55th st. Key Route station. Apply 5504 Telegraph ave.

TWO large front rooms with desk, typewriter, phone, hot and cold water, arranged for light housekeeping; Key Route and 12th st. cars; $15. 1037 Linden st.

TWO fine stores for rent; plateglass fronts, size 22x70; 461-3 4th st., near Broadway. Apply Laymance Real Estate Co.

ROOMING-HOUSES FOR RENT

NEW and modern rooming-house for rent or lease; 29 rooms and 7 baths; $3 per room; 955 Kirkham. Apply Laymance Real Estate Co.

STRICTLY modern rooming-house for rent; 11 rooms and bath; $30 per month; 461 4th st. Apply Laymance Real Estate Co.

HOUSES AND ROOMS WANTED

WANTED by young man, furnished front room in private family and use of bath; 10 minutes from Tribune office. Address Box 6173, Tribune.

HALLS TO LET

Porter Hall 1462 Grove st.; D. V. Deuel, Secy.; O. 8244. Lodge rooms, maple floors; store for rent.

ATTORNEYS-AT-LAW.

A— PHILIP M. WALSH, Attorney-at-Law, rooms 501-502, the Oakland Bank of Savings Bldg., 12th and Broadway, Oakland, Cal.; office phone Oakland 3032; residence phone Piedmont 3016.

B. H. GRIFFINS, Attorney-at-Law, U. S. Bank Bldg., Oakland; phone Oak. 651.

A. L. FRICK, Attorney-at-Law, Bacon Bldg.; phone Oakland 9206.

A. A. MOORE, Attorney-at-Law, 15 2d st., San Francisco.

BEN F. WOOLNER, Attorney and Counselor-at-Law and Notary Public, First National Bank Bldg.; phone Oakland 29.

CLINTON G. DODGE, room 305, Oakland Bank of Savings Bldg.

DUDLEY KINSELL, Attorney-at-Law, Oakland Bank of Savings Bldg.; phone Oakland 1534.

EDWARD R. ELIASSEN, Attorney-at-Law, rooms 1113 and 1115, Union Savings Bank Bldg., Oakland, Cal.; phones Oakland 1669.

FREDERICK E. WHITNEY, Attorney-at-Law, 957 Broadway, room 17 and 19; phone Oakland 4873.

GEO. F. WITTER, Attorney-at-Law, 522, Central Bank Bldg.; Oakland 3074.

GEO. DeGOLIA, Oakland Bank of Savings Bldg., room 613; phone Oakland 38.

GEO. W. REED, Attorney, Union Savings Bank Bldg.; phone Oakland 651.

HARRY W. PULCIFER, Attorney-at-law, Union Savings Bank Bldg.; phone Oakland 1669.

P. M. BRUNER, lawyer, 827 Broadway, on the ground floor.

HARRY C. SCHROEDER, U. S. and foreign patents, 415-16 First National Bank, Oakland; phone Oakland 2751.

JOHNSON & SHAW, law office, 915 Union Savings Bank Bldg.; phone Oakland 3402.

STANLEY MOORE, Attorney-at-Law, Balboa Bldg., San Francisco.

L. S. CLARK, Attorney-at-Law, 851 Jackson st. Consultation free; open evenings.

MELVIN C. CHAPMAN, Attorney-at-Law, Oakland Bank of Savings Bldg.; phone Oakland 836.

PROMPT attention given all legal cases; collecting promptly handled; open every evening. Jno. J. Rice, 918 Broadway.

PERCY C. BLACK, Attorney (Reed, Black & Reed), Union Savings Bank Bldg.; phone Oakland 651.

R. W. KING, Attorney-at-Law, formerly Examiner Bldg., now room 761 (7th floor), Pacific Bldg., 4th and Market, San Francisco. General practice court and office; no fee for consultation or in advance; moderate charges.

NOTARY PUBLIC

AA—V. D. STUART, notary public; money to loan. Tribune office, 8th and Franklin; phone Oakland 523.

EXPERT notary, 436 5th st., back of Harbor Bank; stenographer; legal work.

CLAIRVOYANTS

DEVELOPMENT circles tonight at Madam Worell's, 8 o'clock. 547 20th st., bet. San Pablo and Telegraph.

REAL ESTATE

Laymance Real Estate Co.

1214-1216 BROADWAY, OAKLAND

Local Station Business Block

$8500—Two-story frame, grocery, butcher, flats above; 45x100; old-established trading center, South Berkeley. Show income $100 month; stable and storage outbuildings. (574-E)

A "Seldom Offered" Buy

$3750—Strictly modern 6-room cottage, within 4 blocks downtown business center, north of 9th st.; 25x100; in circle of rapid value increase and active improvement; worth $4600 today; will pay splendid interest. (257)

Shipping Factory Site

4 cents square foot—Squared piece, 5 acres, along S. P. main line, near estuary; convenient labor supply, easy local haul; adjoining fuel oil supply reservoirs. Specially adapted for receiving and distributing plant. (631)

Capitalize Your Residence

$8500—Under influence of new retail activity, inside of 13th and Grove sts.; 50x107; substantial 9-room house. Why not use this as your home while you watch the value grow? (386)

Convenient Home

$2650—Modern 6-room house, gas, electricity, airy and light; 30x150, with big westside easement; 2 blocks to Key Route station, College ave. cars and school. New and clean residence district; $650 cash. (67)

$2100—4-room cottage, bath, large yard; lot 75x100; chicken house, 18 fruit trees, berries, flowers; $500 cash, balance $25 month. (29)

$1100—3-room cottage, bath; lot 50x45; any terms; good location in East Oakland; a snap. (30)

$750—4-room cottage; lot 25x150; large chicken yard; $150 cash, $10 month; a pick up. (31)

$650—Fourth Ave. Terrace; lot 30x120; $350 cash, balance in 6 months; must be sacrificed; owner going away.

Richmond lots; we have the best. Ask us about our

$250 Building Bonus.

THE CONSOLIDATED REALTY CO.
Branch No. 2. 127 San Pablo Ave.

COUNTRY REAL ESTATE.

SHERMAN ISLAND

If Old Opportunity Hits You in the Eye

will you sit up and take notice of this? We will sell you 10 acres of the best peat land in this State. POTATOES an ONIONS yield from 150 to 400 sacks to the acre. There is no need of delay. You can get quick action on your money. Plant your potatoes and onions now and in 90 days the potatoes are ready for digging. We are selling this land on very easy terms, and prices go up on April 1. Call and get our free book; it tells you all about it.

J. HAY SMITH CO., Exclusive Agents
956 BROADWAY, OAKLAND.

REAL ESTATE

A Comfortable Living

little work, modest investment, easy terms and remain in your present position if necessary. Contra Costa walnut and investment lands, along line of new electric road; no further than Hayward; advantages of city life; coming close-in values. Excursion to and opening sale at Concord, March 5. Find out from Bartlett, 172 Moss ave., Oakland. Phone Piedmont 1486. Don't wait or it will be the same old story again.

Business Investment

$5500—Store and flat and cottage on Grove, near 46th; new improvements; five-year lease at $60 month; can be sold on part cash.

Flats on terms

$4500—Pair of flats on 40-foot, near San Pablo and Milton; flats and barn paying $38 per month; can be had for $500 cash, $10 month.

WHY PAY RENT?

B. L. Spence
306-7-8 COMMERCIAL BLDG., N.W. cor. 12th and Broadway, Oakland, Cal.

Bungalows for Sale

You can start in to purchase your own home with $10 by buying 6% preferred stock of the
Security Building Co.
1016 BROADWAY, OAKLAND, CAL.

Caldwell Realty Co.

Business Chances 918 Broadway
20-room apt. house centrally located; new furniture and fixtures. Cash $2250.
30-room modern rooming house, all rented; nets $200. Price $2750 cash.
15-room rooming house. $1100 cash.
Saloon, fixtures, and license transferred. $1750.
Saloon and cafe, ½ interest or whole; working interest worth $100 salary.
Restaurants, saloons, rooming houses, apts., country hotels, and real estate.

CHOICE RESIDENCE LOT.
45x100, $59 per foot, for sale by H. Schellhaas, the price-cutter in furniture. 408 11th st., Oakland.

Direct From Builder To Buyer

$65,000—Down-town fireproof business corner, lot 75x100, now in course of construction, pays 8%, leased for 5 years.

$23,000—Down-town business house, lot 37½x100, in course of construction, pays over 9%, leased for 5 years.

These two properties on Oakland's main street will double in value before the leases expire.

$32,500—10 in-town apartment flats, just completed, overlooking Lake Merritt and surrounding hills; pays 12% net; finest and safest income property in the city.

$14,000—Six new in-town apartment flats, pays 12% steady income.

I am now building the above-mentioned properties for the very purpose of producing class A income property in the very heart of this fast-growing city. This is not the stuff the other fellow does not want. You profit by my years of experience as builder and constructor. No one can show you a better paying, better constructed or safer investment. Built by day's work under my own personal supervision. My own investment is your best safeguard. Terms to suit. For further particulars inquire of

R. J. PAVERT
Owner and Builder
1169 Broadway

FOR SALE—Two acres near car line at Fruitvale; snap; cash or terms. Box 9086, Tribune.

INSTALLMENT loans for sale at a discount, paying 7% net. Phone Merritt 2060 after 6 p. m.

List Your Property

with us; loans, general insurance. Alameda County Improvement Co., Inc., 906 Broadway.

COUNTRY REAL ESTATE.

CASTRO VALLEY ORCHARDS—Adjoining beautiful Lake Chabot, between Oakland and Hayward, now on sale in subdivisions of 4 to 8 acres; nearly all in full-bearing almond, apricot and prune trees; good, rich, deep soil; no adobe; slightly rolling and commands beautiful view of valley and bay; 10-cent commutation fare to San Francisco; free rural mail and merchandise delivery, and telephone line now on property; adjoins good schools; is just the place for an attractive country home; prices range from $350 to $500 per acre; easy terms. Apply
PERKINS-SMITH CO.,
1 Telegraph ave., Oakland,
or
TUCKER, LYNCH & CALDWELL, Inc., 114 Russ Arcade, 235 Montgomery st., San Francisco.

COUNTRY REAL ESTATE. (Continued)

CONTRACTORS, ATTENTION!
Fresno is on the verge of a great building boom and offers special inducements to reputable contractors. For further information address Jas. J. Murray, Fresno, Cal., Box No. 671.

Fine Small Ranch

At San Jose, 8 acres, 4-room house, barn, family orchard, windmill and tank; price $2650, only 650 down; this is a decided snap; we pay the railroad fare if you buy. Swigart, 1313 Broadway.

GET A RANCH FROM BATTLING NELSON ON EASY PAYMENTS.
$350 $350
$25 cash and $5 each month buys one of those rich, level, 2½-acre HOME FARMS in the famous Battling Nelson ranch. Will build for you on the same terms. F. D. BURR CO., 968 Broadway, Oakland.

GOVERNMENT LAND — Four valuable timbered claims, Mendocino Co., ready for location; three homestead relinquishments four miles Los Gatos; other locations and information. Call at 610 Metropolis Bldg., San Francisco.

HAYWARD ACREAGE, $300.
Take advantage of the opportunity. Benter & Rogers, 1264 Broadway.

READY TO MOVE INTO.
Fruit, stock, poultry and alfalfa ranches and Sherman Island land on easy terms. J. HAY SMITH CO., 956 Broadway.

READ our offer on dairy proposition in investment column. Inter-State Development Co.

THREE acres at Walnut Creek, on line of Oakland-Antioch railroad; rich black loam; small payment down, balance in monthly installments. Box 9032, Tribune.

Walnut Orchard

Five acres; 6-year-old walnut trees; fronting on Oakland and Antioch electric road, two miles from Walnut Creek. $400 cash, balance on easy quarterly payments. PERKINS-SMITH COMPANY, 1 Telegraph ave.

2½-ACRE place, suitable poultry, etc., nr elec. cars, bet. N. Berkeley and Richmond; low rent. Wallace 2030½ Broadway; phone Oakland 6483.

FRUITVALE REAL ESTATE

$50 CASH, balance $10 per month, lot 100x100.
$100 cash, 4 rooms; modern; $15 per month.
We can sell you any property in Fruitvale or exchange for country property.
FRUITVALE REALTY CO., 1322 Fruitvale ave.

STOCKS AND BONDS

R. Whitehead

Stock and Bond Broker,
412-13-14 First National Bank Bldg.

For Sale

Oakland Cremation Association....$23.00
Bank of Germany stock.......... 1.60
Realty Syndicate 6% Investment Certificates 92.50

Wanted

Mascot Copper Stock.
Oakland Traction Common.
And all local stocks and bonds.

AUTOMOBILES

Auto For Sale—Bargain

1910 "ELMORE," perfect condition; just repainted and not used since; absolutely guaranteed; fully equipped; always kept in private garage; reason for selling is desire to purchase larger "Elmore" car. Address Box 6152, Tribune.

BARGAINS.
FOR SALE, CHEAP, 4-passenger Toledo, $600, and 4-passenger Rambler, $150. 188 12th st.

CADILLAC delivery car; panel top, 5-passenger body; thoroughly overhauled, repainted; sacrifice price, $325. Owner, 3818 Howe st.

FOR bargains in secondhand automobiles call at the Reliable Auto Repair Co., 140-2 Twelfth st., Oakland, Cal.

ONE 5-passenger White Steamer, 1908; one 7-passenger White Steamer, 1908; both in best of condition; cheap. 22 Bay Place, near Montecito ave., Oakland.

WILL exchange stock of corporation just placing new invention on market for good runabout or touring car; state make and model of car. Box 9060, Tribune.

MOTORCYCLES

ALL standard makes of bicycles—Tribune, Cleveland, Reading, Columbus, Argonaut, etc.—with coaster-brakes, $22.50 up, terms or cash. C. F. Salonson, 1057 Franklin, near 12th.

HARLEY-DAVIDSON and MERKEL motorcycles, 1911's, arrived; snap second-hand machine, Reading-Standard, fine condition, $85. Geo. A. Faulkner, 351 12th st., Oakland. Watch this space for bargains second-hand motorcycles.

INDIAN, 1911, arrived; second-hand motorcycles cheap. Rose, 321 San Pablo.

STENOGRAPHERS

ANNE E. MARTIN,
PUBLIC STENOGRAPHER — NOTARY PUBLIC.
Room 47, 969 Broadway.

HOUSES FOR SALE

Artistic Bungalow, Taft Ave. 5 Rooms, 40 Foot Driveway

$3250 $500 cash, easy terms. Beautifully finished. SUCKERT, "The Bungalow Builder," 22 Bacon Block; Oak. 3585, Oak. 2331.

A BEAUTIFUL 5-room cottage, modern and nearly new; fine cement floor in basement, 2 large bay-windows; lot 35x100; located near Key Route and cars; for a quick sale will take $2500, on terms to suit you, as the owner has to leave town at once. J. HAY SMITH CO., 956 Broadway.

A BARGAIN—5-room modern cottage on car line, near school; easy terms; see this before buying. Owner, 1695 26th ave.; phone Merritt 352.

Cottage Only $1475

out from $2300; the best snap in Oakland, 5 rooms, bath, laundry, cement basement, lot 40x140, barn, chicken houses; see this quick. Swigart, 1313 Broadway.

EIGHT-ROOM house and lot for sale at a bargain, in San Francisco, facing Panhandle, at 1617 Oak st., S. F.

FOR SALE—Story and half 7 rooms, sleeping porch; just built; grandest view in Oakland, one block from proposed Key Route extension; terms can be arranged. S. L. Klarnet, 2655 Townsend ave., 4th Ave. Terrace; phone Merritt 3517.

FIVE-ROOM bungalow; all modern improvements; near Telegraph and Alcatraz ave.; price $2750, $300 down, balance like rent; 6%. Owner, 5866 Occidental st., near 59th st.; phone Piedmont 4765.

FOR SALE—5-room modern cottage, lot 30x150; fruit trees and chicken yard; 2104 Clement ave., Alameda; $2500 cash or terms. Apply owner, 667 E. 27th st., East Oakland.

FOR SALE—New 5-room bungalow; an extremely good buy; well built and thoroughly modern; very easy terms. Apply owner, 1637 Josephine st.; phone Berkeley 5282.

FOR SALE—Modern 5-room cottage, just completed; select location; lot 40x100; easy terms; also choice building lots on terms. Inquire owner, room 214 Bacon Bldg.

FOR SALE—Modern 2-story house, 7 rooms and bath; high basement. 857 Grove st., bet. 7th and 8th; owner.

FOR SALE—New 5-room bungalow with disappearing bed; driveway on side; modern. 1503 24th ave.

FINE 8-room house; lot 40x110; vicinity of 22d and San Pablo ave.; $5000. Box 887, Tribune.

I HAVE a nice new home in a good location, all modern, near cars and locals, that I will sell for a very small cash payment down and balance like rent. Box 5740, Tribune.

Sacrifice, $50 Down, $20 Month

Five-room cottage near car line. Benter & Rogers, 1264 Broadway.

SAVE RENT—Modern 6-room bungalow, $3000, $350 cash; 5-room, new, exquisitely finished cottage, $2750, $350 cash; all near Key Route and Telegraph ave. John Young, 516 55th st.

5 ROOMS, 40 FEET, CLAREMONT DISTRICT.
$2750 $250 cash, $25 month; interior finished like $5000 home; built to stand a century; driveway. SUCKERT, "The Bungalow Builder," 22 Bacon Block; phones Oak. 3585, Oak. 2331.

$60 AND $16 month buys 4-room bungalow near Seminary ave.; Melrose cars 2 blocks; price $1000. Address Box 9015, Tribune.

40TH ST. Key Route; best built new 5-room cottage in district; sun all day; $2.50 and $30 month. Phone Oakland 1646.

ROOMING HOUSES FOR SALE.

FOR bargains in hotels, rooming-houses, apartment houses and exchanges of all kinds, see THOMPSON & SPILKER, 280 Bacon Block; phone Oakland 7794.

FOR bargains in hotels, rooming-houses, apartment houses and exchanges of all kinds, see THOMPSON & SPILKER, 280 Bacon Block; phone Oakland 7794.

W. L. Mitchener

233 Bacon Block.
233 Bacon Block; Oakland 8188.
$ 150— 9 rooms, fine corner; bargain.
$ 400—18 rooms, rent $25; big snap.
$1100—30 rooms, apartments; ½ cash.
$3500—60 rooms, modern; fine corner.

WELL-FURNISHED 8-room house brings in $35 above rent. 1020 Jackson st.

16-ROOM house, lot 37½x75; can make from $65 to $75 per month or more; 3 blocks from Market or Broadway; price $5000. Box 6138, Tribune.

LOTS FOR SALE

Adams Point Bargain

I paid $5300 cash three years ago for the choicest corner lot, 60x120, in Lakeside tract; will sell for $5000. Owner, 1994 Webster st.; phone Oakland 3590.

A SNAP—A lot on west side of Broadway, near the country club, 30x100; $35 a foot. For particulars phone Oakland 5686.

FORCED sale of equity, choice lots near great Pullman shops, Richmond; big profits assured investor. Box 9061, Tribune.

SACRIFICE—Beautiful 50-ft. lot, head Lake Merritt; southern exposure; owner must have money; $20 per foot less than market price; half cash. Box 9081, Tribune.

PROPERTY WANTED

AA—I WANT to buy a 5-room bungalow; must be up-to-date in every respect; walking distance from 14th and Broadway; state price, terms and location; no agents. Box 2748, Tribune.

AAA—I WANT desirable lot, at least 50x125, east of Lake Merritt, in good neighborhood; must be bargain for cash; no real estate men. Box 7384, Tribune.

WANTED—Lot on Grove or San Pablo, inside of 30th; must be at least 30-ft. frontage and good depth; give good residential lot in Berkeley as part payment, balance cash. D. F. MINNEY, 422 11th st., just east of Broadway.

WANTED—Lot in Oakland, Berkeley or Piedmont, not to exceed $2000; will pay full amount with gilt-edge 7% net secured by deed of trust; interest payable monthly; full amount due in one year. Address Box 426, Tribune.

WANTED AT ONCE, LAND—LOST HILLS OR THEREABOUTS; SPOT CASH; STATE PRICE AND LOCATION. BOX 9062, TRIBUNE.

WANTED at once, building lot in good location; price must be reasonable for spot cash. Box B-488, Tribune.

MINES AND MINING

ALASKA mines for sale and exchange; examine my dredger proposition; Alaska miner wants home ranch. 329 Phelan Bldg.

GOLD amalgam, rich ore bought; cash; assaying, 50c. Pioneer Assaying Co., 131 5th, near Howard, San Francisco.

DETECTIVE AGENCIES

BERNAL Detective Service—Operatives furnished at all hours in all lines. 1004 Bdwy, room 19; phone Oakland 1837.

PACIFIC DETECTIVE AGENCY—Services of all kinds at any hour. 1115 Broadway; phones Oakland 1244, A 3065.

MODEL WORK

B. W. NORTON, die wks., gear cutting, designer and building of fine special machinery. 858 Market; Oak. 5435.

PATENTS

CARLOS P. GRIFFIN, patents, late examiner U. S. Patent Office, 704 Pacific bldg., S. F.; phone Kearny 4815.

MONEY TO LOAN ON REAL ESTATE

Barrels of Money

I am prepared to make real estate loans in Oakland, Berkeley, Alameda or Fruitvale quickly at low rates of interest. When you want a loan at a low rate, ring me up or drop in and see me.

Geo. W. Austin
A. V. LONG, MGR. LOAN DEPT.
1018 Broadway, near 11th Street.
Telephones—Oakland 4943; Home A-3132.

LOANS ON REAL ESTATE —ANY AMOUNT— PROMPTLY.
E. H. LOHMANN
201 Union Savings Bank Building.
Phones O 1343, Home A-4318.

Real Estate Loans

EXCLUSIVELY—ANY AMOUNT.
JOHNSON & MOOD,
ROOM 8, MACDONOUGH BLDG.
Phones Oakland 265, Home A-3765.

LOANS ON REAL ESTATE—ANY AMOUNT— AT REASONABLE INTEREST.
F. A. WILL, 969 Broadway, Cor. Tenth.

LOANS ON REAL ESTATE, FLAT, INSTALLMENT OR BUILDING LOANS; NO DELAY. E. S. THORNE, 460 13TH ST., ROOM 12; PHONE OAKLAND 6196.

LOANS—Building and flat; any amount; 6% and 7%. Henry N. tum-Suden, 476 10th; phone Oakland 4478.

MONEY to loan on real estate, any amount, $500 up, interest 7%. Apply H. A. Pleitner, 1100 Fruitvale ave.

$100 TO $100,000; first, second mortgages; any proposition. DU RAY SMITH, 1015 Broadway.

At 7, apartment houses, splendid loans; $27,000, $35,000, $45,000; other amounts, $1050, $2600, $5000, $12,000.
At 8, $1600, $2000, $1000, $4000, $3000; other amounts; all good.
At 12, $400, $500, $250; safe and sure. DU RAY SMITH, 1015 Broadway.

$250 to $50,000 on real estate or building loans, 6% to 7% interest.
Koenig & Kroll
878 Broadway, SE. corner 8th st.

REAL ESTATE loans, 6% to 7%, made quickly. See A. N. Macdonald, 217-218 Bacon Bldg.; A 3546, Oakland 5942.

WE loan money on real estate at 6 and 7 per cent; any amount. F. F. Porter, 1114 Broadway.

UNLIMITED amount of money to loan on staple stocks and bonds at 5% for a period of 1 or 2 years. E. M. Lynn, 2011 Shattuck ave., Berkeley, Cal.; phones Berkeley 843, Home F-2843.

MONEY WANTED—REAL ESTATE

WANTED—$2000 at 8% interest on 15 lots, 50x145, near Melrose extension tract, Elmhurst, valued $400 per lot. Address Box 6178, Tribune.

$2500 to $3000 at 7 per cent wanted on Oakland property; worth double; no agents; references given. Phone Piedmont 1154.

MONEY TO LOAN

We Will Lend You From $10 to $200

on furniture, pianos, horses, vehicles, etc. Security remains in your possession. No publicity, strictly private, without inquiries of friends or employer. Money often advanced an hour after application. No advance charges deducted. Easy monthly or weekly payments to suit your convenience. We show exact cost of a loan at lowest rates; no unforseen charges. Our method—quickest service, courteous treatment; no deception. Call, write or phone

HOUSEHOLD LOAN COMPANY
ROOMS 518 AND 519, FIFTH FLOOR, FIRST NATIONAL BANK BUILDING, Broadway, San Pablo and 14th. Phones Oakland 6980 or Home A-3580.

MONEY TO LOAN

SALARY AND FURNITURE LOANS

OUR SALARY LOAN DEPT. MAKES LOANS TO SALARIED PEOPLE IN DOUBLE-QUICK TIME AND UNBEKNOWN TO EMPLOYER, IN AMOUNTS FROM $10 TO $50. SEE US AND BE CONVINCED.
OUR FURNITURE LOAN DEPT. MAKES LOANS FROM $25 TO $500 ON FURNITURE, PIANOS, HORSES, VEHICLES, LIVE STOCK, ETC. TERMS.
Borrow, repay, in monthly payments for
$ 20—2, 3 or 4 months.
$ 50—3, 4 or 5 months.
$100—5, 7, 9 or 12 months.
Other amounts in proportion.
PACIFIC LOAN CO.
R. E. CRUZAN, Mgr.,
Room 306, Bacon Building,
12th and Washington sts.
Phone Oakland 4609.

Loans on Furniture PIANOS, ETC.

made same day as applied for; all business strictly confidential and rates are absolutely the lowest in the city. Pay a small monthly interest or in small payments just as you wish.
Keystone Brokerage Co.
460 13th st., room 12; phone Oakland 6196.

LOANS ON FURNITURE

PIANOS, AUTOMOBILES, LIVE STOCK, BILLIARD HALLS, BARBER SHOPS, NOTES, ETC.; LOWEST RATES; STRICTLY CONFIDENTIAL.
SECURITY LOAN CO.
ROOM 25, MACDONOUGH BUILDING. Phones Oakland 1598, Home A-1354.

OUR RATES

For quick loans on furniture, pianos, horses, wagons, etc.:
ON $ 20 PAY $ .75
ON $ 50 PAY $1.75
ON $100 PAY $2.95
These payments include principal and interest; no other charges; everything private.

German-American Loan Company
229 First National Bank Bldg.
14th and Broadway, second floor.
Phones A 5102; Oakland 2617.

DON'T borrow on salary until you see me. F. A. Newton, 613 Union Savings Bldg.

BEST TERMS, LOWEST RATES, ON
Furniture, Pianos, Etc.
FLAT OR INSTALLMENT LOANS.
Vinson Brokerage Co.
ROOMS 217-218, BACON BLDG.
Phones OAKLAND 5942; HOME A-3546.

LOANS at legal interest on furniture, etc.; don't pay more. Oakland Loan & T. Co., room 25, 1003½ Broadway; established 12 yrs.; phone Oakland 2415.

Street Car Employes,
Rail Road Employes,
all Salaried Employes,
can obtain Loans in strictest confidence at
OAKLAND DISCOUNT CO.,
1068 Broadway,
Room 24.

MONEY loaned salaried people, women keeping house and others, upon their own names, without security; cheapest rates, easiest payments; offices in 60 principal cities; save yourself money by getting our terms first. "Tolman's," 460 13th st., room 9, Oakland; Phelan Bldg., room 949, San Francisco.

MONEY loaned on furniture without removal; easy payments; lowest interest; strictly confidential; salary loans a specialty. F. M. Tibbey, 1123 Union st., Alameda.

MONEY TO LOAN (Continued)

AT California's largest pawnbrokers, liberal loans on diamonds, jewelry, sealskins, furs, etc.; bank rates; ladies' private office; fire and burglar proof vaults on the premises.
CALIFORNIA LOAN OFFICE,
927 Broadway, cor. 9th, Oakland.

MONEY advanced salaried people permanently emp.; low rates, easy terms. D. D. Drake, 14 Playter Bldg., Bdwy., Oak.; rooms 201-2, 948 Market st., S. F.

$1500 BY private party, as a whole or smaller amounts; real estate security only. Box 6345, Tribune.

PROPERTY TO EXCHANGE

CIGAR-STAND, bowling alley, poolroom, $1000; doing business of $300 to $350 per month; will exchange for good fruit ranch. E. 14th st. and 69th ave.

CLEAR LOT as first payment on house and lot. 1129 Myrtle st.

EXCHANGE.
Fruit, stock, poultry and alfalfa ranches to exchange for inside property. J. HAY SMITH CO., 956 Broadway.

TO EXCHANGE—I have a large list of all classes of property in and near Oakland for exchange, also considerable country property. Can do business on any reasonable basis. What have you? D. F. MINNEY, 422 11th st., Oak., just east of Broadway.

THREE lots in White Lake city, Ore., also fine Ridpath library. What have you? Address S. Peter, room 111, Bacon Block, Oakland.

WHAT HAVE YOU

We have a large list of improved and unimproved property in Oakland, Berkeley and Piedmont, also acreage property, to exchange at the right prices. Call or write
CITY INVESTMENT COMPANY,
259-260 Bacon Block,
Oakland, California.

WHAT have you to exchange for first-class dentistry? Box B-418, Tribune.

$4200—RESIDENCE, nice location in Alameda; 45 minutes from Ferry building, 25 minutes from Oakland business center; will exchange for grocery business and sacrifice for good location. Box 9018, Tribune.

MIRRORS AND GLASS.

MIRRORS re-silvered, and glazing. Oakland Mirror and Glass Beveling Works, 818 Adeline; both phones.

HOUSE MOVERS

H. R. HENDERSON—Raising, shoreing, moving; buildings bought and sold. 481 22d st.; phones Pied. 269, Home 5158.

WANTED—OLD GOLD

HIGHEST prices paid for diamonds and old gold. M. J. Schoenfeld, 1099 Bdwy.

BILLIARD SUPPLIES.

BILLIARD supplies of every description. Oak. Billiard Supply Co., 416 13th st.

LOOSE LEAF LEDGERS
Order Sheets and other Loose Leaf Devices.
Sheets Ruled to suit any business.
THE TRIBUNE
EIGHTH AND FRANKLIN, OAKLAND.

Classified advertisements in THE TRIBUNE pay big returns for the money invested.

Classified Business Directory

This directory embraces a classified list of trades and professions arranged alphabetically for ready reference.

Free Medical Dispensary

Arcade Drug Co., 599 San Pablo, cor. 20th.

INTERIOR DECORATIONS.
DONOVAN & SKUCE.
Painting, furniture polishing, paper-hanging. 2644 Ashby; phone Berkeley 5529.

LOCKSMITHS.
FOR door-openers and keys—Key Works, 861 Clay st.; phones Oakland 6717, A 2574; lawn mowers sharpened and repaired.

LAUNDRIES.
CHINESE laundry, Yut Lee, prop., 711 San Pablo ave.; phone Pekin 46.

DRESSMAKER and designer; reasonable; dresses made over like new; evening and street dresses. 678 24th st.

CARPENTER, builder and jobber; first-class inside finisher; by day or contract. A. T. Palmer, 1371 17th st.; phone A 3233.

DRESSMAKERS.
MARIE ROMELL—Ladies' tailor-made suits, latest styles; Parisian modes. 3200 Telegraph ave.; phone Oak. 7284.

SCIENTIFIC HORSESHOEING.
SOHST'S MODERN HORSESHOEING SHOP, 8th-Franklin sts.—Specialist on hoof diseases, interfering; called for and delivered. Oakland 887, Home A-5764.

DRAYAGE AND STORAGE.
JAS. HENNEBERRY does all kinds of draying. Office, 428 6th st.; phones Oakland 564, A 1564; res. Oak. 4080, A 2746.

HAIR GOODS.
ORNAMENTAL hair work, switches, cluster curls and puffs, wigs, toupees and all hair goods made to order. Wm. Accurath, expert wig-maker, 963 Broadway, room 49; phone Oakland 1442.

FURNITURE DEALERS.
Save $15 on a $50 roll-top office desk at H. Schellhaas', 408 11th st., at Franklin, Oakland.

SAN FRANCISCO prices on job printing, bindery and photo engraving discounted from 10% to 20%. Call up Oakland 528 for estimator of Oakland Tribune.

ROOMS FOR MEN, NEW Y. M. C. A. BUILDING, 21st and Telegraph—A few choice front rooms left; all modern conveniences; steam heat, hot and cold water, phone, etc.; call and see them.

How to do it

When you write a Classified Ad for an employe, especially in some specific capacity, tell just wh... expect of the applicant. It's the eminently fair way to do. Let the one who answers your Ad know just what kind of ability and experience is expec... state the facts plainly. Writing a classified ad is much like sending a telegram—every word should count, but use words enough to convey a plain ... of your idea. Results from classified ads are invariably as speedy as answers from telegrams. The ink is hardly dry on THE TRIBUNE before ...rns come in. Try THE TRIBUNE, Oak. 528.

Sherman Clay & Co.

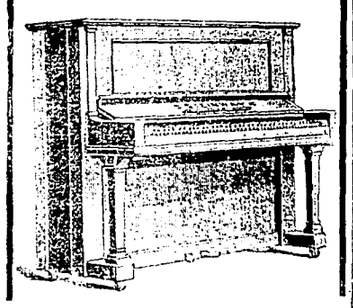

PROVEN PIANOS

We show only such makes of Pianos as have proven their value and that have been favorably known to the public for many years.

You take no chances. You do not experiment when when you select your Piano here.

Thoroughly reliable Pianos in every grade from

$250 to $1150

Including the famous

STEINWAY

Also the

CECILIAN PLAYER PIANO AND OTHERS

Moderate Terms If Desired

Sherman Clay & Co.

14TH AND CLAY STS., OAKLAND.

Kearny and Sutter Streets, San Francisco.

Classified Ads in THE TRIBUNE pay big returns.

How to Make Better Cough Syrup than You Can Buy

Family Supply, Saving $2 and Fully Guaranteed.

A full pint of cough syrup—as much as you could buy for $2.50—can easily be made at home. You will find nothing that takes hold of an obstinate cough more quickly, usually ending it inside of 24 hours. Excellent, too, for whooping cough, sore lungs, asthma, hoarseness and other throat troubles.

Mix 1 pint of granulated sugar with ½ pint of warm water and stir for 2 minutes. Put 2½ ounces of Pinex (50 cents' worth) in a pint bottle; then add the Sugar Syrup. It keeps perfectly. Take a teaspoonful every one, two or three hours.

This is just laxative enough to help cure a cough. Also stimulates the appetite, which is usually upset by a cough. The taste is pleasant.

The effect of pine and sugar syrup on the inflamed membranes is well known. Pinex is the most valuable concentrated compound of Norway white pine extract, rich in guiaicol and all the natural healing pine elements. Other preparations will not work in this formula.

The Pinex and Sugar Syrup recipe is now used by thousands of housewives throughout the United States and Canada. The plan has been imitated, but the old successful formula has never been equaled.

A guarantee of absolute satisfaction, or money promptly refunded goes with this recipe. Your druggist has Pinex, or will get it for you. If not, send to The Pinex Co., Ft. Wayne, Ind.

WEST OAKLAND CLUB ENDORSES CANDIDATES

The West Oakland Republican club endorsed the candidacy of E. Stachler for Commissioner No. 3, and W. J. Baccus for Commissioner No. 2. It was decided at the meeting to make the club a permanent one.

The club is to hold weekly meetings and is making arrangements for a series of addresses by men who are prominent in public life.

CORPS OF SURVEYORS ON O-A RAILWAY INCREASED

MARTINEZ, March 2.—F. W. Johnston has succeeded F. S. Brooks, resigned, as chief engineer of the Oakland-Antioch Railway. Johnston had been connected with a real estate company of San Francisco for many years as consulting engineer. Johnston has put fourteen surveyors to work to complete the survey across the Contra Costa hills.

Protect Yourself!

AT FOUNTAINS, HOTELS, OR ELSEWHERE

Get the Original and Genuine

HORLICK'S MALTED MILK

"Others are Imitations"

The Food Drink for All Ages

RICH MILK, MALT GRAIN EXTRACT, IN POWDER

Not in any Milk Trust

Insist on "HORLICK'S"

Take a package home

MIKADO'S CHARITY STIRS CRITICISM

Imperial Gift of 1,500,000 Yen Calls Attention to Poverty of Japan.

VICTORIA, B. C., March 2.—Advices were brought by the Tamba Maru last night that the Emperor of Japan has donated three quarters of a million dollars to the poor of Japan from the privy purse. The bequest was accompanied by an imperial rescript on the anniversary of constitution day (February 11) in which the Emperor said the changes taking place in national economies were making people apt to deviate into erroneous ways.

The illiterate indigent, unable to secure relief, were the special object of solicitude and to relieve their needy condition the sum of a million and a half yen was provided.

The imperial gift caused much comment in the vernacular press, it being considered that the unprecedented action resulted from the recent anarchistic plot. Reviewing the comment the Japan Mail says:

"In the present discontented temper of the Japanese nation it is practically inevitable that every incident out of the common should afford food for more or less violent criticism. We do not mean to say the taxes levied are in excess of the people's capacity to pay, but it is impossible to ignore the fact that agricultural and commercial classes are subject to so many other demands that livelihood is hard to make."

Japanese newspapers see in the imperial gift a criticism of the general trend of the times and there has followed an outburst of condemnation against the government. All writers refer to the hard times and some say never has there been such a period of prolonged suffering.

AVIATOR ENCIRCLES CASTLE OF CHAPULTEPEC

MEXICO CITY, March 1.—Roland G. Garros, one of Moissant's aviators, made the most notable flight of the meet here yesterday, when he sent a fifty horsepower monoplane to an altitude of 4000 feet. He was in the air thirty-six minutes and circled the Castle of Chapultepec. President Diaz has been notified in advance that, conditions being favorable, the birdman would attempt to salute him as he flew over the city. Garros was 1500 feet in the air when he neared the castle, but shut off the motor and glided down close to the roof, where the presidential party was in waiting. He dropped a weighted message as he passed.

MASONIC TEMPLE ANNEX TO BE 19 STORIES HIGH

NEW YORK, March 2.—Work will be begun here shortly on a $1,000,000 annex to the Masonic Temple at Sixth avenue and Twenty-fourth street. The annex will be nineteen stories high, of fire-proof construction and the face built of tapestry brick, terra cotta and Indian limestone. Ten elevators will be provided for the tenants.

BANKER'S ACTS ARE INVESTIGATED

Official Holds Conference With J. G. Robin Following Latter's Plea of Guilty.

NEW YORK, March 2.—Following his plea of guilty to the charge of stealing $27,000 from the Washington Savings Bank, just after a jury had been finally selected for his trial, John G. Robin has been in conference for the greater part of the last 24 hours with Assistant District Attorney Clark.

Although it could not be learned just what was gone over at the conference, it was not denied that the assistant district attorney was seeking information concerning the other financial institutions which have been crippled by Robin's operations, with a view to disclosing any accomplices of the banker.

The fact that Clark has had particular charge of the investigations of the affairs of the Carnegie Trust Company, which was closed February 1, by order of the State Banking Examiner, leads to the belief that this conference with Robin has to do with the affairs of that company.

KNIGHTS OF PYTHIAS FILES PLEA IN COURT

WASHINGTON, March 2.—The Supreme Lodge, Knights of Pythias, against which John H. Turpen, a certificate holder of what is known as the fourth class, recently began proceedings for a receiver, charging mismanagement and asserting that $400,000 had been diverted from one fund to another in the organization, has filed a plea in abatement in the district court. The plea asserts that the circuit court of Indiana had assumed jurisdiction of both the subject matter of the suit and the assets of the lodge and out of comity the court should decline to proceed pending the decision of the Indiana court.

Priest's Advice Led to Their Recovery

Thin, weak or frail people—those who "take cold easily" and sufferers of Bronchitis and Asthma, should be prepared with Eckman's Alterative in the house.

Remarkable cures of even Tuberculous (Consumptive) persons are often accomplished. Here are two instances:

Gentlemen: "On June 3, 1907, I was operated upon for Tubercular Peritonitis at St. Mary's Hospital, Rochester, N. Y. After the operation my physicians gave me up. I was then urged by a priest to take Eckman's Alterative, which I did. My weight at the time was 72 pounds. I began to improve and steadily gained in health and strength. I now weigh 125 pounds and am absolutely cured."

(Signed affidavit) EDNA FINZER.
90 Savannah St., Rochester, N. Y.

Gentlemen: "I was troubled with Asthma and Bronchitis for seventeen years. After trying many remedies, Eckman's Alterative was recommended to me by our parish priest. I am now feeling fine. I cannot praise it enough."

(Signed affidavit) Anna Mae McEntee.
Lacon, Ill.

Eckman's Alterative cures Bronchitis, Asthma, Hay Fever, Throat and Lung Affections. For sale by The Owl drug stores and other leading druggists. Ask for booklet of cured cases and write to Eckman Laboratory, Philadelphia, Pa., for additional evidence.

DON'T BE BALD

Almost Any One May Secure a Splendid Growth of Hair.

You can easily find out for yourself if your hair needs nourishment, if it is thinning, getting dry, harsh and brittle, or splitting at the ends. You simply have to pull a hair from the top of your head and closely examine its root. If the bulb is plump and rosy it is all right; if it is white and shrunken your hair is diseased and needs nourishment.

We have a remedy for hair troubles that cannot be surpassed. It has a record of growing hair and curing baldness in 93 out of 100 cases where used according to directions for a reasonable length of time. It will even grow hair on bald heads if the scalp is not glazed and shiny. That may seem like a strong statement—it is, and we mean it to be, and no one should doubt it until they have put our claims to an actual test.

We are so sure that Rexall "93" Hair Tonic will completely eradicate dandruff, prevent baldness, stimulate the scalp and hair roots, stop falling hair and grow new hair, that we personally give our positive guarantee to refund every penny paid us for Rexall "93" Hair Tonic in every instance where it does not do as we claim or fails to give entire satisfaction to the user.

Rexall "93" Hair Tonic is as pleasant to use as clear spring water. It is perfumed with a pleasant odor, and does not grease or gum the hair. We sell in two sizes, prices 50 cents and $1. We urge you to try Rexall "93" Hair Tonic on our recommendation and with our guarantee back of it. You certainly take no risk. Remember, you can obtain Rexall Remedies only at the Owl Drug Co., Inc., Tenth and Washington, Thirteenth and Broadway, Sixteenth and San Pablo avenue.

Save Money Avoid Pain

Teeth Extracted Without Pain

Acknowledged to be the easiest and best painless extractors in Oakland.

Until March 31, 1911, we have decided to make our best sets of teeth for $3.

SET OF TEETH.....$3.00
22K GOLD CROWNS.....$3.00
GOLD FILLINGS.....$1.00
SILVER FILLINGS.....$ .50
BRIDGEWORK.....$3.00

No charge for extracting when teeth are ordered. A written guarantee for 20 years with all work.

BOSTON DENTAL PARLORS
1155½ WASHINGTON ST.
HOURS—Week days, 9 to 9; Sundays, 10 to 2.

GIRL UNDERSTOOD, AVERS WALLING

Millionaire Socialist Declares Miss Grunspan Knew Relationship.

NEW YORK, March 2.—William English Walling, Socialist and writer, testified in his own defense at a night session of the hearing of the $100,000 breach of promise suit brought against him by Annette Bertha Grunspan. He testified that he first met the plaintiff on the Champs Elysees in Paris, in June, 1905.

"I was walking with a friend," Walling said, "and we saw two young women walking alone. I said to one: 'My friend thinks he knows you.' We talked about the way Parisian men met and talked with women on the streets at night. Finally we took a cab to an amusement place—a cheap sort of Coney Island."

"What took place in the cab?" he was asked.

"The same sort of talk about the streets of Paris. She put her head on my shoulder on the way home."

MET HER AGAIN.

Walling said he met Miss Grunspan again in a few days, and they became quite friendly on the third meeting. They were together frequently after that. He denies giving her a ring or any token of engagement.

"Toward the end of June she told me she could live nicely on 200 francs a month, and if I would give her that she would not have to work," Walling continued.

"On June 30 there were massacres in Russia and I wanted to know what was going on. It was decided that she should go along, as she had brothers there from whom she had not heard for several months.

CALLED HER 'WIFE.'

"I went to the embassy and got the passports for myself and 'wife.' They asked me if I was married, and I found myself getting into deep water. I said yes, and they asked my wife's name. I said 'Anna Berte.' "

Walling testified that he and Miss Grunspan also lived together in Berlin and in Switzerland. There was no talk of matrimony. There was a settlement, Walling declared, when they separated in Switzerland. He thought it was a "very square one."

Their next meeting, Walling testified, was in Paris, in June, 1906. Walling's fiancee, Miss Strunsky, to whom he said he had shown Miss Grunspan's letters, was with him. There was a scene and Miss Grunspan cried and said she was going to drown herself.

"Did you ever deceive her in any way?" asked his counsel.

"I don't think I ever said or did anything that deceived her five minutes," was the answer. "I think she understood perfectly all our relations at the time we were together."

AEROPLANES IN THE CONGO.

BRUSSELS, March 2.—Parliament yesterday appointed a commission to study the feasibility of introducing an aeroplane service in the Congo.

Warning to Railroad Men.

Look out for severe and even dangerous kidney and bladder trouble resulting from years of railroading. Geo. E. Bell, 639 Third street, Fort Wayne, Ind., was many years a conductor on the Nickel Plate. He says: "Twenty years of railroading left my kidneys in terrible condition. There was a continual pain across my back and hips and my kidneys gave me much distress, and the action of my bladder was frequent and most painful. I got a supply of Foley Kidney Pills and the first bottle made a wonderful improvement and four bottles cured me completely. Since being cured I have recommended Foley Kidney Pills to many of my railroad friends." Wishart's drug store, corner 10th and Washington Sts.

Come to Oakland-Breuner's and pick out what furniture you need for that new home—you don't have to pay cash—we will trust you privately. Pay a little down and a little each month as you can spare it—we will be very lenient and help you make a home all your own. Come in and talk it over this Week. Stop paying rent on other people's furniture—we'll help you

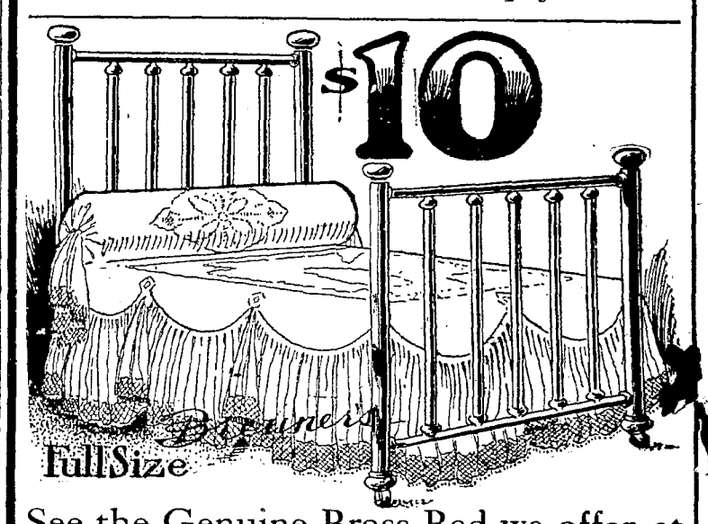

See the Genuine Brass Bed we offer at $10. It is only one of the hundreds of big values offered at Breuner's.

13th and Franklin Sts. Breuner's Oakland Your credit is good

PREPARING EXHAUSTIVE REPORT ON THE PLAGUE

NEW YORK, March 2.—An exhaustive report on plague and famine conditions in China will soon be available here. It was prepared by Peking experts in the employ of the Chinese government at the request of Lee Ying Yung, Chinese Consul at this port. The report is voluminous and, being done in the Chinese language, will require several days for translation. It shows, according to the Consul, that the crisis in the famine district will be reached in about six weeks and that China will need all the help America can give over to tide over the afflicted population through that time.

MILITIA OFFICERS TO BE PAID SALARY

WASHINGTON, March 2.—The Steenerson militia pay bill was passed by the House by a vote of 159 to 124. The bill provides that militia officers in the various states shall receive from 5 to 20 per cent of the pay of officers of similar grade in the regular army. The pay of privates is fixed at 25 per cent of the regular army scale.

One of the conditions imposed upon any one accepting pay under the proposed act is an agreement to render military service to the United States "during any period for which he may be called into such service," not to exceed two years. The bill has not been acted upon by the Senate.

THESE illustrations are from the actual garments and depict "THE ROOS" Man-Made Suits.

Roos Bros. INC.

"THE FASHION CENTER"

St. Francis Hotel "ORCHESTRA" Direction HERMAN HELLIE 2 to 5 p. m.

SPRING 1911

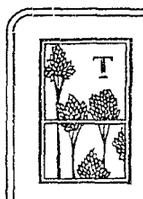

THERE is no picture, no flower, no statue so beautiful as a well dressed woman! A fresh spring flower is more pleasing than a faded autumnal rose—so is it with the art of being well dressed. All nature is busy putting on the garments of spring—all womankind, in sympathy with nature, has dainty thoughts of spring garments. Naturally those thoughts turn to ROOS BROS.', "the home of the Man-made Suit and distinctive tailored millinery," where every effort has been made to crystallize those thoughts into the most refined and exclusive spring suits and millinery for matron and miss, built in the exquisite new materials and shades which are taking the world of fashion by storm, and tailored with such skill that our customers will hardly credit the extremely low prices, such as:

FOR SUITS from $25.00
FOR HATS from $ 3.50

MARCH 2, 3, 4

Roos Bros. INC.

MARCH 2, 3, 4

STOCKTON AND MARKET
San Francisco

CLARA HAVENS

Will display on Friday and Saturday, March Third and Fourth, the Latest Importations of

SPRING MILLINERY

The Ladies Are Invited

S.W. Cor. 12th & Clay Sts.
Opp. Orpheum, Oakland

Golden West Hotel

Eighth and Franklin Streets
Tribune Building

Centrally located and only one block to all street and steam cars. Elevator and Telephone Service.

Special Rates

to Permanent Guests.

All rooms sunny. Baths. Hot and cold water.

Phones: Oakland 2862; Home A2861.